

PAINTS & SUNDRIES

2023 CATALOG





Dunn-Edwards Europe

Phone: +48 446 000 000

Email: sklep@dunnedwards.pl

This catalog is dedicated to our professional paint customer. Inside, you will find everything you need to complete your job to your high standards. **Thank you for choosing Dunn-Edwards.**

An Environmentally Conscious Paint Company

A green legacy, a greener future

At Dunn-Edwards, our mission has always been to develop the best-performing paint in an environmentally sound manner to protect the health and well-being of our customers. From the beginning, being green has been at the core of our business practices. From our ingredients, to labeling, to our LEED® Gold-certified paint manufacturing facility, we strive to continue our green legacy and provide you with eco-efficient products.



Products bearing this logo are EG-FREE™ and TAC/HAP-FREE

Ethylene glycol (EG), a solvent often used in water-based paints, is listed as a Toxic Air Contaminant (TAC) and Hazardous Air Pollutant (HAP). In 1983, we were the first in the industry to voluntarily replace EG with propylene glycol, a nontoxic alternative “generally regarded as safe” by the FDA. Also, every Dunn-Edwards product with the EG-FREE logo is formulated without any other TAC or HAP.



VOC and RAVOC ratings on every label

Dunn-Edwards was the first paint company to label its products with RAVOC ratings (reactivity-adjusted VOC content), a better way to measure potential air quality impacts of coatings. To learn more about RAVOC ratings, visit dunnedwards.com/RAVOC

LEED Gold-certified paint manufacturing facility

In 2011, Dunn-Edwards opened the world's first LEED Gold-certified paint manufacturing facility in Phoenix, AZ. Encompassing manufacturing, product development, quality control and more, the 336,000-sq.-ft. facility was designed to be the greenest in the industry.

Contents

THE DUNN-EDWARDS EXPERIENCE

.....4-8

SUNDRIES INDEX 9

DUNN-EDWARDS FEATURED COATINGS

INTERIOR PAINTS

DELUXE

EXQUISITE 11, 32

ULTRA-PREMIUM

EVEREST 12, 32

SUPREMA 13, 33

PREMIUM

SPARTAWALL 14, 32

SPARTAZERO 15, 32

PROFESSIONAL

ACRI-WALL 16, 34

SUPER-WALL 34

ULTRA-SCRUB 34

CONTRACTOR'S EDGE 34

EXTERIOR PAINTS

ULTRA-PREMIUM

EVERSHIELD 17, 35

PREMIUM

SPARTASHIELD 18, 35

PROFESSIONAL

ACRI-HUES 19, 35

ACRI-BUILD 20, 35

INTERIOR/EXTERIOR PAINTS

ULTRA-PREMIUM

ARISTOSHIELD 21, 36

PROFESSIONAL

VERSA SERIES 36

SPECIALTY COATINGS

AQUAFALL Dry Fall Coatings 22, 42



DECOGLO

Cabinet, Door & Trim Paint 23, 42

ENDURALASTIC 5

Elastomeric Wall Coating 24, 43

ENDURALASTIC 10

Elastomeric Wall Coating 24, 43

VIN-L-STRIPE Zone Marking Paints 42

INTERIOR PRIMERS

VINYLASTIC Series Drywall Sealers 37

EXTERIOR PRIMERS

EZ-PRIME Series Wood Sealers 38

INTERIOR/EXTERIOR PRIMERS

BLOC-RUST Metal Primers 27, 39

EFF-STOP Series Masonry Primers 39

FLEX-PRIME Flexible Masonry Primer... 40

Smooth BLOCFIL Series

Masonry Block Fillers 40, 41

ULTRA-GRIP Series

Multi-Surface Primers 28, 40

CONTRACTOR'S EDGE

Multi-Purpose Primer 41

SPECIALTY PRIMERS

BLOCK-IT Stain-Blocking Primer 42

DECOPRIME



Cabinet, Door & Trim Primer 29, 43

PREP-WALL Drywall Conditioner 44

SUPER-LOC

Masonry/Bonding Primer 30, 44

SURFACO Chalk-Binding Primer 44

LIGHT-DUTY INDUSTRIAL COATINGS

ENDURA-COAT

DTM Acrylic Coatings 25, 45

ENDURACAT

Pre-Catalyzed Water-Based Epoxy... 26, 45

ENDURAPRIME Metal Primer 31, 45

ULTRASHIELD

Galvanized Metal Primer 45

PAINT & PRIMER SELECTION GUIDES

..... 46, 47

COLOR VISUALIZATION TOOLS 33

OTHER COATINGS

Clear Finishes 49

Lacquers 50-51

Light-Duty Industrial Coatings 52

Waterproofers/Additives 53

Floor Coatings 54, 55

Stains: Interior 56

Stains: Exterior 57

Primers/Sealers 58-60

Anti-Graffiti 61

PREP PRODUCTS

Abrasives 63, 64

Caulk/Patch 65-69

Cleaners/Removers 70-72

Masking 73-75

Tape 76, 77

APPLICATORS

Brushes 79-82

Roller Covers 83-87

Roller Frames 88, 89

Extension Poles/Paint Sets 90

Paint Accessories 91

Spray Equipment/Accessories 92-97

TOOLS

Miscellaneous Tools 99, 100

Scrapers/Blades 101

Putty Knives 102

Ladders/Accessories 103

MISCELLANEOUS

Buckets/Miscellaneous 105

Rags/Trash Bags 106

Clothing 107

Safety/Protection 108-111

STORE LOCATIONS

..... 113-115



The Dunn-Edwards Experience

The leading paint manufacturer in the Southwestern United States since 1925, we are committed to providing the superior products and services that our customers have come to expect.

The Brand Preferred by Consumers and Professionals Alike

As a painting contractor, your business depends on your reputation. That's why you choose quality paint. We understand this, and it's why Dunn-Edwards paints are formulated using only the highest-quality ingredients for optimal performance.

Your Success Is Our Priority

At Dunn-Edwards, professionals like you are our business, so we offer—in addition to superior paint and supplies—a wide range of services to help you complete your projects successfully, serve your customers effectively, and grow your business.



Pro tools on dunnedwards.com

Discover resources from finding a representative, product specifications and paint problem-solving to color tools and paint-color archive—and a whole lot more.



150+ locations

Find the nearest store wherever you are with more than 150 locations in California, Arizona, Nevada, New Mexico and Texas. Also, order paint and supplies on our website, available for in-store pickup or delivery anywhere in the United States. *(See page 113 for store locations)*

Dunn-Edwards inspires confidence in your customers' color choices



Personalized Color Services

Choosing colors can be a daunting process and can slow a project down. Keep your projects moving by referring your customers to a Dunn-Edwards Professional Color Advisor. This in-store service is complimentary and is also available in-home and online, offering personalized color-selection guidance with a professionally trained and certified color expert who will work directly with your customers to help them select from 2,006 colors in the Dunn-Edwards Perfect Palette® system. So your customers are confident in their color choices—and you stay on schedule.

dunnedwards.com/professional

Find designer-curated palettes, color trends and digital paint swatches—and even order color samples here.

Professional services designed to help you succeed

Painting Contractor Services

We recognize that our relationship with painting contractors is based on more than what's in a can of paint, and we stand ready to provide products and services to support your business.

Besides offering high-quality paint and supplies, we also provide a wide range of professional services to support your business, grow your customers, and help you succeed.

Online Services Highlights

- :: **My Account** Order products, track projects, access customizable marketing tools, plus a lot more—for FREE!
- :: **Find a Paint Pro** Register on our contractor directory, and allow us to promote your business to our website visitors
- :: **Store Locator** Find the nearest store with more than 150 locations in California, Arizona, Nevada, New Mexico and Texas
- :: **Green Building Paint Guide** Designed to assist in developing projects with a green focus
- :: **Specification Guide** Proper coating system recommendations for 13 project types ranging from CHPS to tract homes
- :: **Product Data Sheets, Safety Data Sheets and Product Conformance Table**
Everything you need to know about our products, from technical specifications to safe handling practices
- :: **Paint Problem Solver** Identify common paint problems and find solutions to fix them
- :: **Technical Bulletins** Common paint-industry topics include substrate concerns, best practices, and environmental and regulatory issues



Product
Conformance
Table

The In-Store Services Experience

- :: Save time with our FREE jobsite delivery service
- :: Get to your jobsite quicker with our Early Bird service
- :: Save time with our one-hour color-matching service
- :: Pick up brushes, rollers, tape, tools and a lot more
- :: Get equipment repairs and rentals at select locations
- :: Refer your customers to our FREE color consultation service
- :: Order ahead, and your mixed paint will be ready when you arrive
- :: Attend our frequent product demonstrations and application trainings
- :: Rely on any of our field Sales Representatives or in-store associates for expert coatings advice
- :: Learn about financing options in any of our 150+ stores *(See page 113 for store locations)*
- :: Reduce, reuse, recycle your unwanted coatings through our partnership with PaintCare (CA only)



Digital solutions to help you manage and grow your business



My Account

With a **FREE web-based Dunn-Edwards My Account**, you'll have exclusive access to business-management tools that allow you to track projects and order paint and supplies online. And our business-building tools can help boost your visibility in the marketplace, such as customizable marketing materials and our Find a Paint Pro contractor directory. Plus, Dunn-Edwards InstaColor offers a range of color tools that enable you to virtually paint walls for your customers.



Go Mobile!

Access everything on dunnedwards.com 24/7 from any location using your smartphone. Here, you'll find a multitude of tools to help you run your business and obtain product information. Log in to My Account, then download Product & Safety Data Sheets and Technical Bulletins, snap a photo, then match a color in the Dunn-Edwards Perfect Palette system, and more.



Instant Savings

Dunn-Edwards now offers instant savings on many of our paints and supplies, delivered right to your phone. Simply text 'Instant Savings' to 888-337-2468 for exclusive coupons and sales alerts.



Dunn-Edwards InstaColor®

Capture what inspires you with a set of tools you'll find exclusively at dunnedwards.com

Using our Visualization Tool, you can access any of the 2,006 colors from the Dunn-Edwards Perfect Palette system and virtually paint the walls of your own photo or choose one from our gallery. And instantly match, collect and share colors using a Dunn-Edwards InstaColor iD device and your smartphone.

With over 10,000 color match options providing the most accurate results—including 2,006 Dunn-Edwards Perfect Palette and other national brands—you're sure to find the right color for the job!



Specialized solutions and services

Commercial Program: superior coatings and support

Dunn-Edwards has a complete line of product solutions that meet the unique requirements of commercial projects, and our team of experts can design a coatings system for any project's substrates that meets all durability and performance expectations.

- :: **Trained experts** provide job walks, product expertise, technical advice and everything else needed to meet your project needs
- :: **Specialized services**, such as free jobsite delivery, keep your crew on the jobsite, and professional color renderings help you visualize colors on projects
- :: **Business solutions** that enable easy management of invoices and transaction tracking, and archiving of products, colors, notes and images by project
- :: **Comprehensive product specifications** that help ensure a project's success



Industrial coatings experience and expertise in service environments

Dunn-Edwards is proud to deliver product solutions for any service environment. Our NACE-certified coatings and substrate experts are available to work with you from surface prep through coating selection.

- :: **Expert Technical Services** Specifications, substrate review and failure analysis
- :: **AIA MasterSpec** Streamline comparative evaluations
- :: **Tinting Capabilities** 30 tinting locations for industrial and high-performance coatings
- :: **Industry Associations** NACE is now AMPP, The Association for Materials Protection and Performance, combining the best of both the National Association of Corrosion Engineers (NACE International) and the Society for Protective Coatings (SSPC). We are an affiliate member.



Comprehensive high-performance product solutions for architectural and industrial projects

- | | | |
|-------------------------------|---------------------------|----------------------|
| :: Food Processing Facilities | :: Manufacturing Plants | :: Theme Parks and |
| :: Pharmaceutical Plants | :: Institutional Projects | Entertainment Venues |
| :: Health Care Facilities | :: Hotels and Casinos | |



Dunn-Edwards is proud to offer industrial solutions from these valued suppliers:



Quality brands' painting supplies available online and in stores

Sundries Index

Dunn-Edwards is committed to delivering the high-quality coatings and supplies professionals need to complete a successful and profitable project.

COLOR VISUALIZATION TOOLS

Dunn-Edwards 33

OTHER COATINGS

Clear Finishes

McCloskey 49
Old Masters 49

Lacquers

Gemini 50, 51

Light-Duty Industrial Coatings

Rust-Oleum 52

Waterproofers/Additives

OKON 53
Seal Krete 53
UGL 53
X-I-M 53

Floor Coatings

Other Floor Coatings 55
Rust-Oleum 54

Stains: Interior

Old Masters 56

Stains: Exterior

Cabot 57
OKON 57

Primers/Sealers

Dunn-Edwards 58
KILZ 58
X-I-M 58, 60
Zinsser 59, 60

Anti-Graffiti

OKON 61
Rainguard 61

PREP PRODUCTS

Abrasives

3M 64
Norton 63, 64

Caulk/Patch

Allway 69
Bondo 67
Color Putty 67
Crawford's 66
Custom Building Products... 69
DAP 66
Dunn-Edwards 65
Durham's 67
Homax 69
Rapid Set 68
Shur-Stik 66
Synkoloid 67
Texture Tek 69
Westpac 68

Cleaners/Removers

Armaly 71
Goof Off 70
Jasco 71
Klean Strip 71
Krud Kutter 70
Savogran 70
Sunnyside 71, 72
Zinsser 70

Masking

3M 74
Contractor's Edge 73
Dunn-Edwards 73, 74
Husky 75
Jasco 75
Other Masking Products 75

Tape

3M 77
Contractor's Edge 76
Dunn-Edwards 76
FrogTape 77
Shurtape 77

APPLICATORS

Brushes

Chip Brushes 82
Contractor's Edge 81, 82
Corona 82
Dunn-Edwards 79, 80, 82
Purdy 81, 82

Roller Covers

Contractor's Edge 87
Dunn-Edwards 83-87
Purdy 87
Wooster 87

Roller Frames

Cage Roller Frames 89
Dunn-Edwards 88
Wire Roller Frames 89
Wooster 89

Extension Poles/Paint Sets

Dunn-Edwards 90
Other Extension Poles 90
Wooster 90

Paint Accessories

Allway 91
Dunn-Edwards 91
Paint Trays & Liners 91
Wooster 91

Spray Equipment/Accessories

Gasket King 94
Graco 92-95
Mi-T-M 92
Precision Valve 94
Titan 96, 97

TOOLS

Miscellaneous Tools 99

Allway 100
Dripless 100
Parts Cleaning Brushes ... 100
Stainless Steel
Wire Brushes 100

Scrapers/Blades

Allway 101

Putty Knives 102

Ladders/Accessories

Werner 103

MISCELLANEOUS

Buckets/Miscellaneous

Accessories 105
Allway 105
Dunn-Edwards 105

Rags/Trash Bags

Contractor's Edge 106
Dunn-Edwards 106
Husky 106

Clothing

Dunn-Edwards 107

Safety/Protection

3M 108, 110
Allway 109
Gloves 108
Honeywell 108, 111
Paint Essentials 109
Protective Wear 109

DUNN-EDWARDS FEATURED COATINGS



Deluxe Interior Paint

EXQUISITE®

Beautifully presented
Perfectly preserved



EXQUISITE is a revolutionary, new interior matte paint featuring ChromaStay Technology that makes it truly washable while being stain, scuff, burnish and color rub-off resistant. ChromaStay Technology is a combination of proprietary technologies, including Ceramic Technology, that provides exceptional durability to Dunn-Edwards coatings.

EXQUISITE is easy to apply and is ideal for use on high-end custom projects where ultra-low VOC products are preferred.



Exceptional Stain Resistance

The deluxe properties of EXQUISITE will shield walls and keep staining agents in check. With a few wipes of a sponge, those stubborn stains will disappear with ease.



Exceptional Washability

With EXQUISITE, walls can never be rubbed the wrong way. It's formulated to keep the color right where you painted it the first time, even after repeated cleaning.



Unrivaled Scuff Resistance

Beautifully painted walls can only take so much scuff. The revolutionary technology in EXQUISITE makes it tough on scuff and protects walls from marks and scratches that come with everyday life.



Burnish & Color Rub-off Resistant

Wall color is only as good as the paint that protects it. The shine left behind after a good cleaning can make walls an eye-catching masterpiece for all the wrong reasons. EXQUISITE will preserve the wall's first, true color and make fading a thing of the past.

	MATTE
Family Rooms	•
Kids' Rooms	•
Dining Rooms	•
Bedrooms	•
Kitchens & Baths	•
Hallways	•
Ceilings	•
Classrooms	•
Offices	•



Drywall



See the
difference

This is a commonly used gloss level for surfaces listed above. Gloss may be affected by texture, porosity of the surface, and atmospheric conditions. Please contact a Dunn-Edwards representative or your local store for specific product availability.



Ultra-Premium Interior Paints

EVEREST®

Performance,
style and beauty



EVEREST is a complete line of ultra-premium, low odor, Zero VOC, self-priming, 100% acrylic paints ideal for use on high-end projects. It applies easily and features exceptional hide and superior stain resistance, washability and adhesion.

Why EVEREST outperforms the competition

- :: Formulated using ultra-premium resins and pigments that provide exceptional performance, including hide, adhesion and sheen uniformity
- :: Self-priming on previously painted and properly prepared surfaces*
- :: Virtually no odor during or after application; perfect for painting occupied spaces
- :: Great flow & leveling for an even, uniform finish



Drywall



Wood



Metal



Masonry

	FLAT	VELVET	EGGSHELL	SEMI-GLOSS
Family Rooms	•	•	•	
Kids' Rooms		•	•	
Dining Rooms	•	•	•	
Bedrooms	•	•	•	
Kitchens & Baths			•	•
Hallways	•	•	•	
Ceilings	•	•	•	
Classrooms	•	•	•	
Offices	•	•	•	
Doors & Windows				•
Shutters & Molding				•

These are commonly used gloss levels for surfaces listed above. Gloss may be affected by texture, porosity of the surface and atmospheric conditions. Please contact a Dunn-Edwards representative or your local store for specific product availability.

**Self-priming on most surfaces (see Product Data Sheet for details). For previously painted surfaces that are properly prepared as needed, one (1) coat may be sufficient. For properly prepared new surfaces, two (2) coats are typically required.*



Ultra-Premium Interior Paints

SUPREMA®

Superior performance
for high-end interiors



SUPREMA is a complete line of ultra-premium, ultra-low VOC, acrylic latex paints that combine exceptional hide with superior durability, washability and block resistance. It is ideal for use in any interior setting where superior performance is required.

Why SUPREMA outperforms the competition

- :: Formulated using the highest quality resins to provide better scrub resistance, improved block resistance, and superior flow & leveling
- :: Better block resistance is achieved through tougher resin particles, creating a harder finish
- :: Excellent flow & leveling comes from a special thickening agent that interacts better with the resin
- :: Applies easily and dries to a smooth, uniform finish



Drywall



Wood



Metal



Masonry

	FLAT	VELVET	EGGSHELL	LOW SHEEN	SEMI-GLOSS
Family Rooms	•	•	•		
Living Rooms	•	•	•		
Dining Rooms	•	•	•	•	
Bedrooms	•	•	•		
Kids' Rooms		•	•	•	
Kitchens & Baths				•	•
Hallways	•	•	•	•	
Ceilings	•	•	•		
Offices	•	•	•		
Doors, Windows & Shutters				•	•
Molding					•

These are commonly used gloss levels for surfaces listed above. Gloss may be affected by texture, porosity of the surface and atmospheric conditions. Please contact a Dunn-Edwards representative or your local store for specific product availability.



Premium Interior Paints

SPARTAWALL®

Superior hide
and durability



SPARTAWALL is a complete line of premium acrylic interior paints. It is formulated to provide a tough, durable, block-resistant finish that is easy to apply.

Why SPARTAWALL outperforms the competition

- :: Formulated using high quality resins and pigments that withstand repeated washing
- :: Superior block resistance
- :: Easy to apply and dries to a smooth, uniform finish
- :: Very low odor and Zero VOC* content



Drywall



Wood



Metal



Masonry

	FLAT	VELVET	EGGSHELL	LOW SHEEN	SEMI-GLOSS
Family Rooms	•	•	•		
Living Rooms	•	•	•		
Dining Rooms	•	•	•	•	
Bedrooms	•	•	•		
Kids' Rooms		•	•	•	
Kitchens & Baths				•	•
Hallways	•	•	•	•	
Ceilings	•	•	•		
Offices	•	•	•		
Doors, Windows & Shutters				•	•
Molding					•

These are commonly used gloss levels for surfaces listed above. Gloss may be affected by texture, porosity of the surface and atmospheric conditions. Please contact a Dunn-Edwards representative or your local store for specific product availability.

*Flat: 15 g/L; other sheens Zero VOC



Premium Interior Paint

SPARTAZERO®

Dead-flat finish
and zero VOC



SPARTAZERO is a premium interior, low odor, Zero VOC paint that provides exceptional hide, durability and performance. It is ideal for use on residential and commercial projects, schools, hospitals and hotels, and any application where a low odor product is preferred.

Why SPARTAZERO outperforms the competition

- :: Formulated using the highest-quality paints and pigments to provide better scrub resistance
- :: Dead-flat finish
- :: Minimal roller spatter

	FLAT
Family Rooms	•
Kids' Rooms	
Dining Rooms	•
Bedrooms	•
Kitchens & Baths	
Hallways	•
Ceilings	•
Classrooms	•
Offices	•

This is a commonly used gloss level for surfaces listed above. Gloss may be affected by texture, porosity of the surface and atmospheric conditions. Please contact a Dunn-Edwards representative or your local store for specific product availability.



Drywall



Wood



Metal



Masonry



Professional Interior Paints

ACRI-WALL®

Paint that works
as hard as you do



ACRI-WALL is a line of professional, Zero VOC, low odor interior paints ideal for use on multi-tenant housing projects. ACRI-WALL exhibits very good touch-up, sheen uniformity and hide. It can be used on properly prepared and primed masonry, wood and metal, and is self-priming on new drywall.

Why ACRI-WALL outperforms the competition

- :: Formulated using the right blend of pigments, binders and thickeners that provide excellent sheen uniformity, touch-up and durability
- :: Zero VOC, low odor
- :: Very good touch-up and block resistance
- :: Self-priming on new drywall (first coat)



Drywall



Wood



Metal



Masonry

	FLAT	EGGSHELL	SEMI-GLOSS
Family Rooms	•	•	
Dining Rooms	•	•	
Bedrooms	•	•	
Kitchens & Baths			•
Hallways	•	•	
Ceilings	•	•	
Offices	•	•	

Flat is available in both Ready-To-Use and Concentrate versions.

These are commonly used gloss levels for surfaces listed above. Gloss may be affected by texture, porosity of the surface and atmospheric conditions. Please contact a Dunn-Edwards representative or your local store for specific product availability.

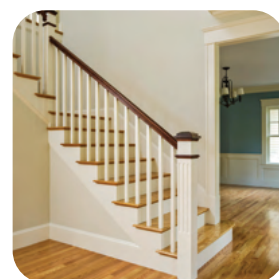

Ultra-Premium Exterior Paints

EVERSHIELD®

Outperforms,
outlasts, outshines



EVERSHIELD is a complete line of ultra-premium, ultra-low VOC, 100% acrylic paints ideal for use on high-end projects where superior performance and durability are required.

Why EVERSCHILD outperforms the competition

- :: Formulated using advanced technology and premium ingredients that provide unparalleled performance, durability, coverage and adhesion
- :: Ultimate protection against moisture penetration and UV color fade
- :: Exceptional dirt pick-up resistance
- :: Outstanding gloss retention
- :: Superior non-blocking properties



Wood



Metal



Masonry



Stucco

	FLAT	VELVET	EGGSHELL	LOW SHEEN	SEMI-GLOSS	GLOSS
Doors & Windows				•	•	•
Shutters				•	•	•
Stucco	•	•	•			
Masonry & Brick	•	•	•			
Wood Siding	•	•	•			
Aluminum	•	•	•			
Vinyl Siding	•	•	•			
Soffit, Fascia & Eaves	•	•	•	•	•	•
Garage Doors & Gutters	•	•	•	•	•	•
Wrought Iron Gates				•	•	•
Doors & Fences				•	•	•

These are commonly used gloss levels for surfaces listed above. Gloss may be affected by texture, porosity of the surface and atmospheric conditions. Please contact a Dunn-Edwards representative or your local store for specific product availability.



Premium Exterior Paints

SPARTASHIELD®

Premium protection
and long-lasting durability



SPARTASHIELD is a complete line of premium, ultra-low VOC, 100% acrylic exterior paints formulated to provide superior hide and durability combined with exceptional efflorescence resistance.

Why SPARTASHIELD outperforms the competition

- :: Superior hide and durability
- :: Excellent resistance to efflorescence
- :: Exceptional balance of sag resistance and flow & leveling
- :: Easy to apply and dries to a smooth, uniform finish

	FLAT	VELVET	EGGSHELL	LOW SHEEN	SEMI-GLOSS	GLOSS
Doors & Windows				•	•	•
Shutters				•	•	•
Stucco	•	•	•			
Masonry & Brick	•	•	•			
Wood Siding	•	•	•			
Aluminum	•	•	•			
Vinyl Siding	•	•	•			
Soffit, Fascia & Eaves	•	•	•	•	•	•
Garage Doors & Gutters	•	•	•	•	•	•
Wrought Iron Gates				•	•	•
Doors & Fences				•	•	•

These are commonly used gloss levels for surfaces listed above. Gloss may be affected by texture, porosity of the surface and atmospheric conditions. Please contact a Dunn-Edwards representative or your local store for specific product availability.



Professional Exterior Paints

ACRI-HUES®

Big projects need
big project paint



ACRI-HUES is a line of professional, ultra-low VOC, exterior acrylic paints that provide dependable performance and very good durability.

Why ACRI-HUES outperforms the competition

- :: Formulated using the highest quality resins and pigments to provide better adhesion, durability and hide
- :: Better balance of sag resistance and flow & leveling provide a uniform, smooth finish
- :: Superior dirt pick-up resistance and block resistance provide dependable performance



Wood



Metal



Masonry

	100% ACRYLIC FLAT	ACRYLIC EGGSHELL	ACRYLIC SEMI-GLOSS
Doors & Windows			•
Shutters		•	•
Stucco	•	•	
Masonry & Brick	•	•	
Wood Siding	•	•	
Aluminum	•	•	
Vinyl Siding	•	•	
Soffit, Fascia & Eaves	•	•	•
Garage Doors & Gutters	•	•	•
Wrought Iron Gates			•
Doors & Fences			•

These are commonly used gloss levels for surfaces listed above. Gloss may be affected by texture, porosity of the surface and atmospheric conditions. Please contact a Dunn-Edwards representative or your local store for specific product availability.



Professional Exterior Paint

ACRI-BUILD[®]

Performance for new construction projects



ACRI-BUILD is a professional exterior, ultra-low VOC, 100% acrylic flat paint that provides excellent sheen uniformity, good hide and durability and can be used on properly prepared and primed masonry, concrete block, tilt-up, stucco, wood and metal.

Why **ACRI-BUILD** outperforms the competition

- :: Formulated using 100% acrylic resin to provide excellent sheen uniformity, hide, adhesion and durability
- :: Dirt pick-up resistance and alkali resistance provide dependable performance
- :: Touch-up and spatter resistant for better application performance



Wood



Metal



Masonry

	100% ACRYLIC FLAT
Stucco	•
Masonry & Brick	•
Wood Siding	•
Aluminum	•
Vinyl Siding	•
Soffit, Fascia & Eaves	•
Garage Doors & Gutters	•

This is a commonly used gloss level for surfaces listed above. Gloss may be affected by texture, porosity of the surface and atmospheric conditions. Please contact a Dunn-Edwards representative or your local store for specific product availability.



Ultra-Premium Interior/Exterior Paints

ARISTOSHIELD®

Superior balance
of hardness & flexibility



ARISTOSHIELD is an ultra-premium, ultra-low VOC, interior/exterior paint formulated with advanced water-based urethane alkyd technology for an oil-like finish. It is ideal for use on high-end projects where superior performance and durability are required.

Why ARISTOSHIELD outperforms the competition

- :: Superior balance of hardness and flexibility
- :: Can be used as a direct-to-metal coating on properly prepared surfaces
- :: Excellent flow & leveling, which forms a durable, uniform finish
- :: Superior non-yellowing properties compared to other alkyd emulsion paints



Drywall



Wood



Metal



Masonry

	EGGSHELL	LOW SHEEN	SEMI-GLOSS	HIGH GLOSS
Kitchens & Baths	•	•	•	•
Cabinets	•	•	•	•
Trim & Fascia	•	•	•	•
Wrought Iron Gates	•	•	•	•
Garage Doors		•	•	•
Metal Doors & Fences	•	•	•	•

These are commonly used gloss levels for surfaces listed above. Gloss may be affected by texture, porosity of the surface and atmospheric conditions. Please contact a Dunn-Edwards representative or your local store for specific product availability.



Interior Dry Fall Coatings

AQUAFALL®

Multiple sheens and colors for all projects



AQUAFALL is a line of premium waterborne dry fall (dry fog) coatings that provide excellent durability and performance. It is ideal for use on ceilings in warehouses, factories, retail outlets, hangars, parking structures, and other facilities where overspray cannot be tolerated.

Why AQUAFALL outperforms the competition

- :: Available in tint bases in Flat, Eggshell, and Semi-Gloss finishes to obtain a wide range of colors
- :: Formulated with the highest quality resins and pigments to provide better adhesion



Drywall



Wood



Metal



Masonry

	FLAT	EGGSHELL	SEMI-GLOSS
Warehouses & Factories	•	•	•
Retail Outlets	•	•	•
Hangars & Parking Structures	•	•	•
Wood	•	•	•
Masonry	•	•	•
Metal	•	•	•
Drywall	•	•	•

These are commonly used gloss levels for surfaces listed above. Gloss may be affected by texture, porosity of the surface and atmospheric conditions. Please contact a Dunn-Edwards representative or your local store for specific product availability.





Interior Cabinet, Door and Trim Paint

DECOGLO®

Durability meets excellence



DECOGLO is an ultra-premium, semi-gloss, interior, ultra-low VOC, urethane modified acrylic cabinet, door and trim paint. It is ideal for use on properly prepared interior wood substrates, including furniture. Together with DECOPRIME* primer, this paint and primer system is designed to provide exceptional durability.

Why DECOCLO outperforms the competition

- :: Exceptional film hardness
- :: Scuff and chemical resistant
- :: Fast drying and block resistant
- :: Excellent flow & leveling



See the difference

SCUFF RESISTANCE: DECOCLO outperforms competitor products in scuff resistance, which can be defined as the physical damage that typically occurs on the surface of the topcoat.

Test Method: On a 2' x 2' or similar unprimed drywall divided into two sections, 2 coats of the test paint and competitor are applied using a roller with 3/8" nap. The paint is then allowed to dry for 7 days at ambient conditions. Next, using different materials, run mar-resistance tests by holding the objects at an angle against the painted surface and running them down or across the painted surface with constant pressure and speed. After the test is completed, assess the panels for the degree of mar/scratch visibility of each material tested. Lastly, using a sponge soaked with Fantastik solution, clean the marked middle section of the panel with the intent to show the ease of removing the different scuff marks. Using fingernails, DECOCLO and the National competitor test samples were scuffed with oak, nylon, aluminum, glass and brass, which are some commonly used materials to test scuff resistance at the laboratory.

	SEMI-GLOSS
Cabinets	•
Doors	•
Furniture	•
Trim & Crown Molding	•



Wood

This is a commonly used gloss level for surfaces listed above. Gloss may be affected by texture, porosity of the surface and atmospheric conditions. Please contact a Dunn-Edwards representative or your local store for specific product availability.



DECOCLO

OAK
NYLON
ALUMINUM
GLASS
BRASS
FINGERNAIL



National Brand

BLOCK RESISTANCE: When two painted surfaces come into contact, such as a door and door jamb, they can stick together, or block, and paint can peel from the surface. DECOCLO clearly beats the National Brands, as their paints are sticking together and peeling from the surface.

Test Method: After the coating has cured, the panel is tested by cutting out two 1.5" squares and placing the panels face to face so that the coated surfaces of each square are together. The squares are then placed on a glass plate and a rubber stopper and 1,000-gram weight are placed on top to provide a standardized amount of force to the surface. The applied force of the coated surfaces is allowed to sit for the following length of time for each condition before trying to pull the two panels apart: (1) Room Temperature – 24 hours; (2) Elevated Temperature – 30 minutes. The weight is removed and the panels are allowed to equilibrate for 5 minutes before separating the panels.

All test examples are high resolution photographs of the actual test results. The tests were conducted by Dunn-Edwards Laboratories and can be viewed at the Corporate Office by appointment.

ROOM TEMPERATURE



DECOCLO

National Brand

ELEVATED TEMPERATURE



DECOCLO

National Brand

*To learn more about DECOPRIME, refer to pages 29 and 43.



Elastomeric Wall Coatings

ENDURALASTIC® 10 & ENDURALASTIC 5

Flexible,
crack-bridging
performance

Flexible, long-lasting performance



ENDURALASTIC 10 is an ultra-premium specialty, 100% acrylic elastomeric wall coating that provides superior performance and exceptional durability for masonry surfaces.

Flexible, durable performance



ENDURALASTIC 5 is a premium specialty, 100% acrylic elastomeric wall coating that provides excellent performance and great durability for masonry surfaces.

Why ENDURALASTIC 10 outperforms the competition

- :: Superior elasticity and elongation
- :: Excellent crack-bridging properties
- :: Waterproofs against wind-driven rain
- :: Great dirt pick-up resistance

Why ENDURALASTIC 5 outperforms the competition

- :: Excellent elasticity and elongation
- :: Very good crack-bridging properties
- :: Waterproofs against wind-driven rain

	FLAT
Plaster	•
Stucco	•
Tilt-Up Concrete	•
Poured-in-Place	•
Brick	•
Smooth Trowel	•
Concrete Block	•

Gloss may be affected by texture, porosity of the surface and atmospheric conditions. Please contact a Dunn-Edwards representative or your local store for specific product availability.



Masonry



Stucco



Smooth Trowel



Light-Duty Industrial Coating

ENDURA-COAT®

Corrosion resistant
maintenance coatings



ENDURA-COAT is a line of interior/exterior high-performance, low VOC, water-based, acrylic industrial maintenance coatings with excellent adhesion and corrosion resistance. It can be used on properly prepared and primed metal, wood, masonry, plaster or drywall. *For professional use only.**

Why ENDURA-COAT outperforms the competition

- :: Outstanding corrosion resistance and adhesion
- :: Direct-to-metal application

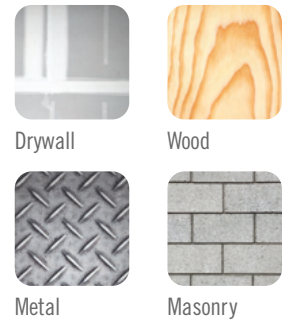

ADHESION:

Good adhesion means the paint sticks to the substrate, allowing for better protection of the painted surface. ENDURA-COAT does a better job at sticking to steel, as the competition is more prone to peeling, especially when exposed to moisture.

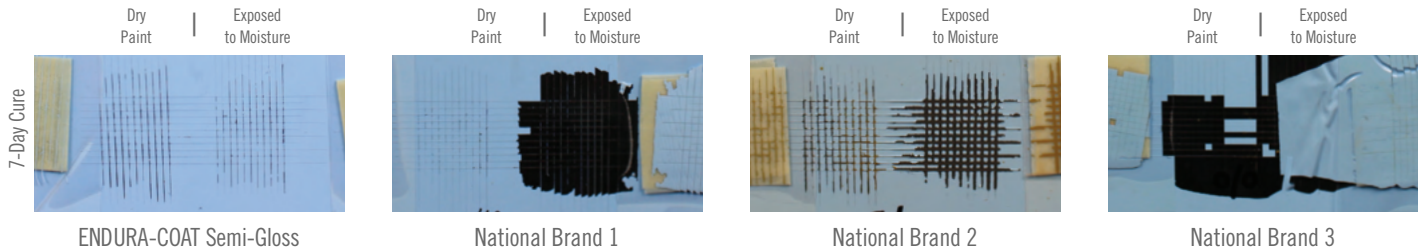

Test Method: Paint is applied using a 3 mil drawdown to a standardized substrate and allowed to dry for 24 hours at room temperature. After 24 hours, two crosshatch patterns are made, one on the left for dry adhesion and one on the right for wet adhesion. A paper towel is then cut into 1" x 1" squares and allowed to soak into the film for 10 minutes and then removed and the test area is blotted dry to remove excess water. The film is allowed to dry for 30 minutes. A permacel tape is then cut into approximately 3" long pieces and placed in the center of the crosshatch and smoothed out. The tape is then removed by seizing the free end and pulling it off rapidly back upon itself at an angle as close to 180 degrees as possible. The process is repeated on the dry adhesion crosshatch. After the tape is removed the crosshatches are evaluated and rated.

ACCELERATED CORROSION:

In comparison tests, we applied ENDURA-COAT and leading competitors on steel. ENDURA-COAT clearly beats the National Brands, as their paints show significant rust and corrosion development.

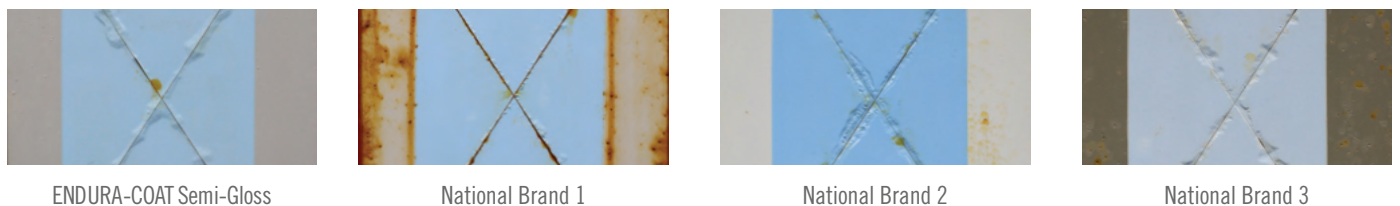

*For professional use only. Not for residential use in California.



Light-Duty Industrial Coating

ENDURACAT[®]

Chemical resistant
for extra durability



ENDURACAT is a high-performance, ultra-low VOC, pre-catalyzed, water-based, single-component interior epoxy intended for use where extra durability and chemical resistance is required.

Why ENDURACAT outperforms the competition

- :: Excellent chemical and stain resistance
- :: Superior adhesion
- :: Mold and mildew resistant

CHEMICAL RESISTANCE:

In testing versus competitors, ENDURACAT shows superior resistance to film damage such as blistering and peeling when exposed to harsh chemicals.



ENDURACAT Semi-Gloss

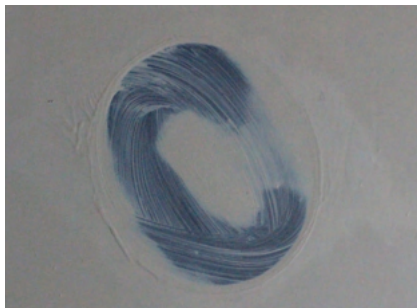

NATIONAL BRAND

Test Method: The test coating is applied to white scrub panel with a 3 mil bird bar and cured for 7 days. After 7 days, the panel is tested for its chemical resistance to Fantastik, isopropyl alcohol, and bleach. Each chemical is applied using a 1 inch doubled over cheesecloth soaked with 1 mL of solution. The cheesecloth is placed over the index finger and the panel is rubbed for 50 cycles in a circular motion. After chemicals are applied the film is examined for any lifting, wrinkling or other defects. Picture shown above demonstrates the results of testing for a solution of 70% Isopropyl alcohol.

All test examples are high resolution photographs of the actual test results. The tests were conducted by Dunn-Edwards Laboratories and can be viewed at the Corporate Office by appointment.



Drywall



Wood



Metal



Masonry



Interior/Exterior Metal Primer

BLOC-RUST®

Protects metal surfaces from moisture



BLOC-RUST Premium is an ultra-low VOC rust-preventative primer offering excellent corrosion resistance and adhesion on interior and exterior metals, except for galvanized steel.

Why BLOC-RUST Premium outperforms the competition

- :: Formulated with corrosion inhibitive additives and pigments that prevent metal corrosion
- :: Formulated with advanced waterborne alkyd resin technology, which improves hide and adhesion to metal
- :: Easy to apply, dries fast and water cleanup



Metal



See the SCIENCE of RUST PREVENTION:

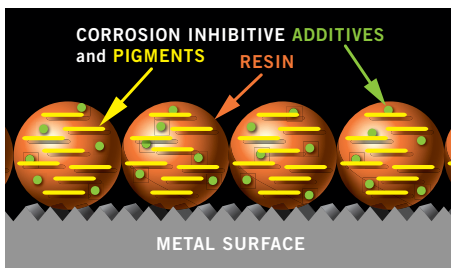

Primer applied to ferrous or non-ferrous metal

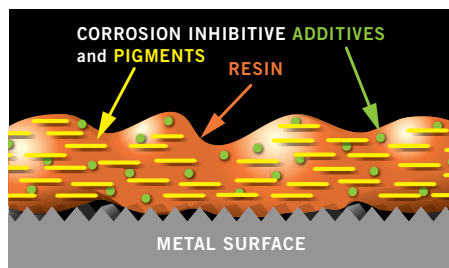

Superior resin containing corrosion preventive pigments and corrosion inhibitive additives work together to help prevent corrosion of the metal substrate

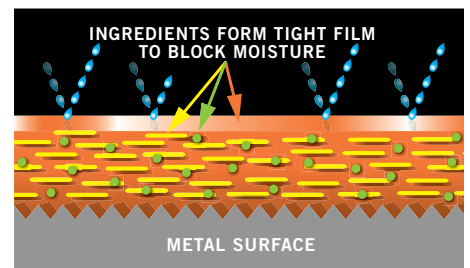

Resin and pigments form a tight, uniform non-porous film that prevents water from reaching the metal surface, thus preventing corrosion

These diagrams are not designed to scale and are simplified to illustrate what is happening on a microscopic level.



Interior/Exterior Multi-Surface Primer

ULTRA-GRIP®

Multi-surface primer
with superior adhesion



ULTRA-GRIP Premium is an ultra-low VOC, acrylic, multi-surface primer designed for a wide range of interior and exterior applications. It provides excellent adhesion to properly prepared drywall, wood and masonry, as well as hard-to-stick surfaces, such as aged alkyd surfaces, aluminum, galvanized metal, vinyl, fiberglass and select plastics. ULTRA-GRIP Premium has outstanding stain-blocking, strong tannin resistance, great hide and excellent enamel holdout. It applies smoothly and dries fast.

Why ULTRA-GRIP Premium outperforms the competition

- :: Excellent adhesion to a wide variety of surfaces
- :: Outstanding stain-blocking
- :: Strong tannin resistance
- :: Great hide and excellent enamel holdout
- :: Ultra-low VOC content



Drywall



Wood



Metal



Masonry

ADHESION:

Paints that exhibit good wet and dry adhesion are better able to protect the substrate. ULTRA-GRIP sticks to the surface better than the National Brand, even when the finish is subjected to moisture.

Plywood



ULTRA-GRIP Premium



National Brand

Pine



ULTRA-GRIP Premium

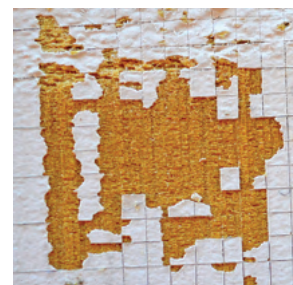

National Brand

Test Method: A three mil drawdown of the paint being tested is applied to the desired substrate (glossy aged alkyd, chalky latex, metal etc.) and allowed to dry for 24 hours. After 24 hours, two 100 square sections are cut into the substrate using a Gardner Adhesion Knife. **Dry Adhesion:** For dry adhesion test, Permacel tape is placed firmly over the cut with a 2" overlap of the test area. The tape is then quickly removed at a 180 degree angle. The amount of paint that is removed from the substrate is evaluated and scored using ASTM OB - 5B rating (0 meaning complete paint removal from substrate and 5 meaning no paint removal).

All test examples are high resolution photographs of the actual test results. The tests were conducted by Dunn-Edwards Laboratories and can be viewed at the Corporate Office by appointment.





Interior Cabinet, Door & Trim Primer

DECOPRIME®

Fast drying with
unmatched sandability



DECOPRIME is a premium, ultra-low VOC, water-based, wood primer for interior wood, hardboard, and wallboard. It is ideal for use on new wood cabinets, doors and trim.

Why DECOPRIME outperforms the competition

- :: Fast drying
- :: Exceptional sandability, adhesion and enamel holdout



Wood



Learn
more



SANDABILITY:

A primer that is easily sandable provides a smooth and uniform surface, allowing for maximum adhesion of a topcoat. DECOPRIME does an excellent job at sanding without gumming as compared to the competition.



DECOPRIME

DECOPRIME doesn't gum up the sandpaper while sanding.



DECOPRIME

DECOPRIME has better sandability compared to the competition and is easier to generate powder when it is sanded.



Regional Brand

Other primers gum up the sandpaper while sanding.

All test examples are high resolution photographs of the actual test results. The tests were conducted by Dunn-Edwards Laboratories and can be viewed at the Corporate Office by appointment.



Interior/Exterior Masonry/Bonding Primer

SUPER-LOC®

Maximum adhesion and performance for all surfaces



SUPER-LOC Premium Masonry/Bonding Primer offers excellent adhesion on a vast array of difficult-to-paint surfaces (see Product Data Sheet) in addition to alkali and efflorescence resistance on interior and exterior masonry surfaces.

Why SUPER-LOC Premium outperforms the competition

- :: Formulated with advanced resin technology, which improves adhesion properties, alkali and efflorescence resistance
- :: Easy to apply and dries fast
- :: Low odor and ultra-low VOC content



Masonry



Fiberglass

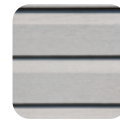

Fiber Cement



Hardboard



See the SCIENCE of EXCELLENT ADHESION, ALKALI & EFFLORESCENCE RESISTANCE:

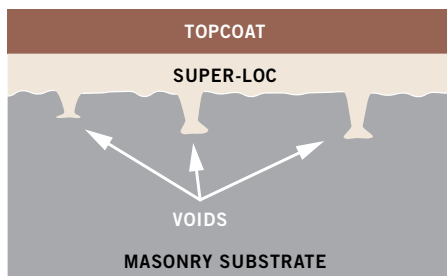

Unique resins migrate into voids in the masonry substrate, which provides superior adhesion

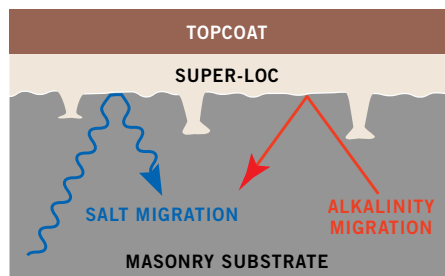

High performance acrylic resin seals masonry substrate from salt migration (efflorescence) and provides excellent protection by suppressing alkaline migration to the topcoat

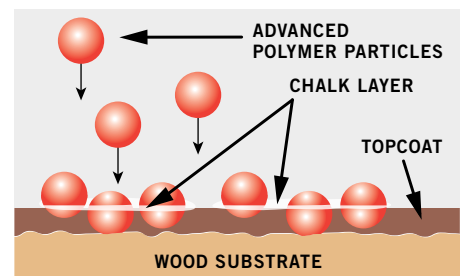

Advanced polymer particles penetrate chalky surfaces and adhere to the underlying substrate, which provides superior adhesion

These diagrams are not designed to scale and are simplified to illustrate what is happening on a microscopic level.



Interior/Exterior High-Performance Primer

ENDURAPRIME®Quick-dry corrosion
protection for steel

ENDURAPRIME is an interior/exterior high-performance, rust-preventative, acrylic metal primer formulated to provide excellent early flash rust resistance for quicker return to service.

Why ENDURAPRIME outperforms the competition

- :: Early flash rust resistance at high humidity
- :: Superior corrosion resistance on ferrous metal
- :: Fast drying

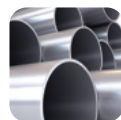

Pipes



Metal



Steel

ACCELERATED CORROSION:

In comparison tests, we applied a single, 2 mil dry coat of ENDURAPRIME and leading rust inhibitive primers on ferrous metal. ENDURAPRIME clearly beats the Regional and National Brands, as their primers show significant rust and corrosion development.

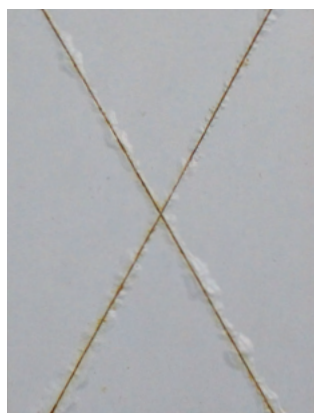

ENDURAPRIME



Regional Brand

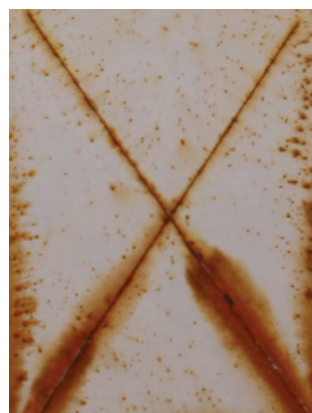

National Brand 1

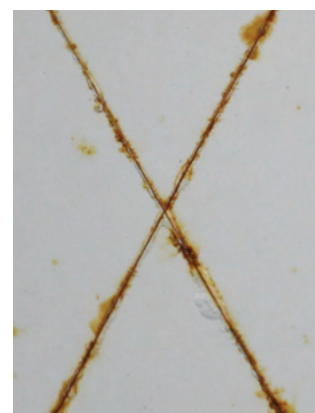

National Brand 2

Test Method: Coatings are applied to a 4 inch by 6 inch dull finish steel panel using a standard drawdown bar to a uniform film thickness of 1.5 to 2.0 mil dry per coat. After drying, a second coat is applied at the same thickness bringing the total film thickness to 3.0 to 4.0 mils dry. After the drying period, all panels were checked for mil thickness and scribed (cut into) with a four inch "X" on the face of the metal panel using a box knife. After scribing the panels, each set was placed into a salt fog chamber where the panels were subjected to a corrosive environment for 504 hours. Note: For the topcoat corrosion tests, panels were primed with the recommended metal primer for the competitive samples and with the ENDURAPRIME for the ENDURA-COAT.



Dunn-Edwards Interior Paints

DELUXE

EXQUISITE®

- :: Exceptional washability and stain resistance
- :: Scuff and burnish resistant
- :: ChromaStay® Technology



EXQUISITE is a deluxe, ultra-low VOC (50 g/L) acrylic paint that is truly washable while being stain, scuff, burnish and color rub-off resistant. *For more information please refer to page 11.*

Sheen/Material #	UOM	Notes
Matte/EXQT10	Quart	
	1 Gal	

ULTRA-PREMIUM

EVEREST®

- :: Self-priming
- :: Low odor
- :: Exceptional hide and durability



EVEREST is a line of ultra-premium, Zero VOC, 100% acrylic paints ideal for use on high-end projects where superior performance and durability is required. *For more information please refer to page 12.*

Sheen/Material #	UOM	Notes
Flat/EVER10	Quart	
	1 Gal	
	5 Gal	
Velvet/EVER20	Quart	
	1 Gal	
	5 Gal	
Eggshell/EVER30	Quart	
	1 Gal	
	5 Gal*	
Semi-Gloss/EVER50	Quart	
	1 Gal	
	5 Gal*	

*Not available in all colors

PREMIUM

SPARTAWALL®

- :: Excellent hide and coverage
- :: Great flow & leveling
- :: Dries to a smooth, uniform finish



SPARTAWALL is a complete line of premium, interior acrylic paints. Flat is ultra-low VOC (15 g/L; other sheens are Zero VOC). *For more information please refer to page 14.*

Sheen/Material #	UOM	Notes
Flat/SWLL10	1 Gal*	
	5 Gal*	
Velvet/SWLL20	1 Gal	
	5 Gal	
Eggshell/SWLL30	1 Gal	
	5 Gal	
Low Sheen/SWLL40	1 Gal	
	5 Gal*	
Semi-Gloss/SWLL50	1 Gal	
	5 Gal*	

*Not available in all colors

SPARTAZERO®

- :: Zero VOC, very low odor
- :: Excellent hide and coverage
- :: Dries to a smooth, uniform finish



SPARTAZERO is a premium interior, Zero VOC, low odor flat paint. *For more information please refer to page 15.*

Sheen/Material #	UOM	Notes
Flat/SZR010	1 Gal	
	5 Gal	

SUPREMA®

- :: Exceptional hide and durability
- :: Superior stain resistance and washability
- :: Great flow & leveling

SUPREMA is a line of ultra-premium acrylic latex paints ideal for use on high-end projects where superior performance and durability is required. Ultra-low VOC (50 g/L). For more information please refer to page 13.



Sheen/Material #	UOM	Notes
Flat/SPMA10	Quart	
	1 Gal	
	5 Gal	
Velvet/SPMA20	Quart	
	1 Gal	
	5 Gal	
Eggshell/SPMA30	Quart	
	1 Gal	
	5 Gal	
Low Sheen/SPMA40	Quart	
	1 Gal	
	5 Gal*	
Semi-Gloss/SPMA50	Quart	
	1 Gal	
	5 Gal*	

*Not available in all colors



VIEW COLORS BEFORE YOU PAINT

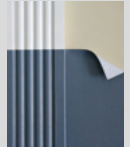

SIMPLESWATCH® Peel & Stick Paintable Sheets

This color visualization tool enables paint colors to be viewed directly on a wall and in all lighting conditions, indoors and out. The included instruction sheet shows you how to paint a sheet of the material, peel off the liner, and apply it to the wall. Its low-tack adhesive allows you to easily reposition and remove it without leaving residue behind. Package includes 3 sheets of paintable material.

3-Pack

Size	Material#	Box Qty	Notes
8-1/2" x 11"	DE-SS3	25	



Dunn-Edwards 8-oz Interior Paint Samples

Paint an area up to 2' x 2' with 2 coats to view colors before you paint the room. The decor, lighting and even time of day can affect how colors look.

Item	Material#	Box Qty	Notes
SUPREMA Int VE L Base SAMPLE	SPMA20-1-L-S	9	
SUPREMA Int VE M Base SAMPLE	SPMA20-1-M-S	9	
SUPREMA Int VE U Base SAMPLE	SPMA20-1-U-S	9	

Dunn-Edwards Interior Paints | Continued

PROFESSIONAL

ACRI-WALL®

- :: Very good touch-up and block resistance
- :: Self-priming on new drywall

ACRI-WALL is a line of professional, Zero VOC, low odor latex paints. For more information please refer to page 16.



Sheen/Material #	UOM	Notes
Flat/ACWC10 Concentrate	5 Gal*	
Flat/ACWL10 RTU	1 Gal*	
	5 Gal*	
Eggshell/ACWL30	5 Gal*	
Semi-Gloss/ACWL50	5 Gal*	

*Not available in all colors

SUPER-WALL®

- :: Good hide
- :: Good touch-up
- :: Self-priming on new drywall

SUPER-WALL is a professional, ultra-low VOC (50 g/L), latex flat paint.



Sheen/Material #	UOM	Notes
Flat/SWLR10	5 Gal*	

*Not available in all colors



PROFESSIONAL

ULTRA-SCRUB®

- :: Very good washability and touch-up
- :: Good hide

ULTRA-SCRUB is a professional, ultra-low VOC (50 g/L), scrubable and washable latex flat paint.



Sheen/Material #	UOM	Notes
Flat/ULSB10	1 Gal	
	5 Gal	

CONTRACTOR'S EDGE®

- :: Superior hiding and scrub resistance
- :: Easy to apply and offers good hide

CONTRACTOR'S EDGE is a line of professional, ultra-low VOC (50 g/L), acrylic paints.



Sheen/Material #	UOM	Notes
Flat/PMCE10	5 Gal*	
Eggshell/PMCE30	5 Gal*	
Semi-Gloss/PMCE50	5 Gal*	

*Not available in all colors

Dunn-Edwards Exterior Paints

ULTRA-PREMIUM

EVERSHIELD®

- :: Exceptional dirt pick-up resistance
- :: Outstanding gloss retention
- :: Superior non-blocking properties



EVERSHIELD is a line of ultra-premium, ultra-low VOC (50 g/L), 100% acrylic paints ideal for use on high-end projects where superior performance and durability are required. *For more information please refer to page 17.*

Sheen/Material #	UOM	Notes
Flat/EVSH10	1 Gal	
	5 Gal	
Velvet/EVSH20	Quart	
	1 Gal	
	5 Gal	
Eggshell/EVSH30	Quart	
	1 Gal	
	5 Gal	
Low Sheen/EVSH40	Quart	
	1 Gal	
	5 Gal	
Semi-Gloss/EVSH50	Quart	
	1 Gal	
	5 Gal	
Gloss/EVSH60	Quart*	
	1 Gal	
	5 Gal*	

*Not available in all colors

PREMIUM

SPARTASHIELD®

- :: Excellent hide and durability
- :: Dries to a smooth, uniform finish
- :: Applies easily



SPARTASHIELD is a line of premium, ultra-low VOC (50 g/L), 100% acrylic paints ideal for use on a wide range of projects. *For more information please refer to page 18.*

Sheen/Material #	UOM	Notes
Flat/SSHL10	Quart	
	1 Gal	
	5 Gal	
Velvet/SSHL20	1 Gal	
	5 Gal	
Eggshell/SSHL30	1 Gal	
	5 Gal	
Low Sheen/SSHL40	1 Gal	
	5 Gal	
Semi-Gloss/SSHL50	1 Gal	
	5 Gal	
Gloss/SSHL60	1 Gal	
	5 Gal	

PROFESSIONAL

ACRI-HUES®

- :: Very good hide and durability
- :: Dries to a smooth, uniform finish
- :: Applies easily



ACRI-HUES is a line of professional, ultra-low VOC (50 g/L), acrylic paints ideal for use on a wide range of projects. *For more information please refer to page 19.*

Sheen/Material #	UOM	Notes
Flat/ACHS10	1 Gal	
	5 Gal	
Eggshell/ACHS30	1 Gal	
	5 Gal	
Semi-Gloss/ACHS50	1 Gal	
	5 Gal	

ACRI-BUILD®

- :: Good hide and durability
- :: Dries to a smooth, uniform finish
- :: Applies easily



ACRI-BUILD is a professional, ultra-low VOC (50 g/L), flat paint ideal for use on a wide range of projects. *For more information please refer to page 20.*

Sheen/Material #	UOM	Notes
Flat/ACBL10	1 Gal	
	5 Gal	

Dunn-Edwards Interior/Exterior Paints

ULTRA-PREMIUM

ARISTOSHIELD®

- :: Excellent flow & leveling
- :: Superior balance of hardness and flexibility
- :: Direct-to-metal coating on properly prepared surfaces

ARISTOSHIELD is an ultra-premium, ultra-low VOC (50 g/L), paint formulated with advanced water based urethane alkyd technology, ideal for use on high-end projects. For more information please refer to page 21.



Sheen/Material #	UOM	Notes
Eggshell/ASHL30	Quart	
	1 Gal	
	5 Gal	
Low Sheen/ASHL40	Quart	
	1 Gal	
	5 Gal	
Semi-Gloss/ASHL50	Quart	
	1 Gal	
	5 Gal	
High Gloss/ASHL70	1 Gal	
	5 Gal	

PROFESSIONAL

VERSA Series

- :: Excellent touch-up
- :: Good hide and durability

VERSA Series is a line of professional, ultra-low VOC (50 g/L), latex paints.



Sheen/Material #	UOM	Notes
Flat/W6240V	1 Gal	
	5 Gal	
Velvet/W6230E	1 Gal*	
	5 Gal*	
Low Sheen/W6250E	1 Gal*	
	5 Gal*	
Semi-Gloss/W6160E	1 Gal	
	5 Gal	
Gloss/W6220E	1 Gal*	
	5 Gal*	

*Not available in all colors



Dunn-Edwards Interior Primers



New Drywall

VINYLASTIC® Premium

- :: Excellent sealing qualities
- :: Excellent hide
- :: Excellent enamel holdout



VINYLASTIC Premium is a Zero VOC acrylic wall sealer for new drywall.

Material #	UOM	Notes
VNPR00	1 Gal	
	5 Gal	



New Drywall

VINYLASTIC® Select

- :: Very good hide and sealing qualities

VINYLASTIC Select is a Zero VOC latex wall sealer for new drywall.



Material #	UOM	Notes
VNSL00	5 Gal	



New Drywall

VINYLASTIC® Plus

- :: Good hide and coverage
- :: Easy to apply



VINYLASTIC Plus is a low VOC (95 g/L) professional interior latex wall sealer that provides good hide and coverage. It is designed for use on new drywall in residential and commercial applications and for use on Level 5 drywall finish.

Material #	UOM	Notes
VNPL00	1 Gal	
	5 Gal	



Dunn-Edwards Exterior Primers



Wood Siding

EZ-PRIME® Premium

- :: Excellent tannin stain resistance
- :: Excellent hide and coverage
- :: Excellent enamel holdout

EZ-PRIME Premium is an ultra-low VOC (50 g/L), wood primer ideally suited for redwood and cedar.

Material #	UOM	Notes
EZPR00	1 Gal	
	5 Gal	



Wood Siding

EZ-PRIME® Select

- :: Very good tannin stain resistance
- :: Very good hide, coverage and enamel holdout

EZ-PRIME Select is an ultra-low VOC (50 g/L), wood primer ideally suited for redwood and cedar.

Material #	UOM	Notes
EZSL00	1 Gal	
	5 Gal	



Dunn-Edwards Interior/Exterior Primers



Metal

BLOC-RUST® Premium

:: Excellent corrosion resistance and adhesion
:: Very good hide

BLOC-RUST Premium is an ultra-low VOC (50 g/L) rust preventative primer for ferrous metals. *For more information please refer to page 27. Available in Red Oxide (for heavy rust and dark colored topcoats) and White (for light rust and light colored topcoats).*



Material #	UOM	Notes
BRPR00-2-WH	1 Gal	
	5 Gal	
BRPR00-2-RO	1 Gal	
	5 Gal	



Masonry

EFF-STOP® Premium

:: Excellent efflorescence and alkali resistance
:: Superior adhesion

EFF-STOP Premium is an ultra-low VOC (20 g/L), epoxy-fortified acrylic primer/sealer for masonry.



Material #	UOM	Notes
ESPR00	1 Gal	
	5 Gal	



Masonry

EFF-STOP® Select

:: Very good alkali and efflorescence resistance

EFF-STOP Select is an ultra-low VOC (50 g/L), 100% acrylic primer/sealer for masonry.



Material #	UOM	Notes
ESSL00	1 Gal	
	5 Gal	



Dunn-Edwards Interior/Exterior Primers | Continued



Masonry/Crack-Resistant

FLEX-PRIME® Select

- :: Bridges hairline cracks in masonry surfaces
- :: Very good alkali and efflorescence resistance

FLEX-PRIME Select is an ultra-low VOC (50 g/L), crack-resistant latex primer for masonry.



Material #	UOM	Notes
FPSL00	1 Gal	
	5 Gal	



Concrete Block

Smooth BLOCFIL™ Premium

- :: Very good alkali resistance
- :: Fills and bridges voids and cracks
- :: Prevents water penetration

Smooth BLOCFIL Premium is a low VOC (65 g/L), 100% acrylic latex heavy-bodied filler for porous concrete block.



Material #	UOM	Notes
SBPR00	5 Gal	

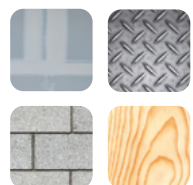

Multi-Surface

ULTRA-GRIP® Premium

- :: Outstanding stain blocking
- :: Tannin resistant
- :: Excellent adhesion

ULTRA-GRIP Premium is an ultra-low VOC (50 g/L), acrylic multi-surface primer. For more information please refer to page 28.



Material #	UOM	Notes
UGPR00	Quart	
	1 Gal	
	5 Gal	

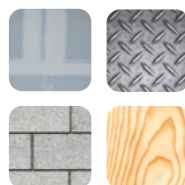

Multi-Surface

ULTRA-GRIP® Select

- :: Excellent adhesion
- :: Great hide and enamel holdout

ULTRA-GRIP Select is a Zero VOC acrylic multi-surface primer. For more information please refer to page 28.



Material #	UOM	Notes
UGSL00	1 Gal	
	5 Gal	



Concrete Block

Smooth BLOCFIL™ Select

- :: Fills and bridges voids and cracks
- :: Prevents water penetration
- :: Improves appearance

Smooth BLOCFIL Select is an ultra-low VOC (50 g/L), latex heavy-bodied filler for porous concrete block.



Material #	UOM	Notes
SBSL00	5 Gal	



CONTRACTOR'S EDGE®

White Multi-Purpose Primer

CONTRACTOR'S EDGE is a white, multi-purpose professional interior/exterior primer.

Material #	UOM	Notes
CE-352957-2	2 Gal	



Dunn-Edwards Specialty Coatings

PAINTS

AQUAFALL®

- :: Excellent adhesion to galvanized heating ducts, foil-wrapped ducts, steel girders, masonry and wood
- :: Great coverage and easy application

AQUAFALL is a premium line of ultra-low VOC (50 g/L), fast-drying, waterborne dry fall (dry fog) coatings designed for interior ceilings and overhead surfaces. *For more information please refer to page 22.*

Sheen/Material #	UOM	Notes
Flat/AQUA10	5 Gal*	
Eggshell/AQUA30	5 Gal*	
Semi-Gloss/AQUA50	5 Gal*	

*Not available in all colors



DECOGLO®

- :: Exceptional film hardness
- :: Scuff and chemical resistant
- :: Fast drying and block resistant
- :: Excellent flow & leveling

DECOGLO is an ultra-premium, semi-gloss, interior, ultra-low VOC (50 g/L), urethane modified acrylic cabinet, door and trim paint. *For more information please refer to page 23.*

Sheen/Material #	UOM	Notes
Semi-Gloss/DGL050	Quart	
	1 Gal	
Classic White/DEHW08	Quart	
	1 Gal	



PAINTS

VIN-L-STRIPE®

Zone Marking Paint

- :: Dries very fast and has excellent adhesion
- :: Exceptional resistance to weather, rubber-tired vehicles and foot traffic

VIN-L-STRIPE is a line of low VOC (100 g/L), premium fast-drying waterborne acrylic traffic paints designed for use on asphalt and concrete roads, curbs, parking lots, driveways, airfields and helicopter landing pads.

Sheen/ Material #	UOM	Notes
Flat/VSZM10	1 Gal*	
	5 Gal*	
Velvet/VSZM20	5 Gal*	

*Stock colors only



PRIMERS



Stain-Blocking

BLOCK-IT®

- :: Blocks tough stains
- :: Excellent adhesion
- :: Good sandability

BLOCK-IT is an ultra-low VOC (50 g/L), high-hiding, stain-blocking primer.

Material #	UOM	Notes
BIPRO0	1 Gal	
	5 Gal	



ENDURALASTIC® 5 Elastomeric Wall Coating

- :: Excellent elasticity and elongation
- :: Very good crack-bridging properties
- :: Waterproofs against wind-driven rain

ENDURALASTIC 5 is a premium, ultra-low VOC (50 g/L), specialty, 100% acrylic elastomeric wall coating. *For more information please refer to page 24.*



Sheen/Material #	UOM	Notes
Flat/EDLV10	5 Gal	

ENDURALASTIC® 10 Elastomeric Wall Coating

- :: Superior elasticity and elongation
- :: Excellent crack-bridging properties
- :: Waterproofs against wind-driven rain

ENDURALASTIC 10 is an ultra-premium, ultra-low VOC (50 g/L), specialty, 100% acrylic elastomeric wall coating. *For more information please refer to page 24.*



Sheen/Material #	UOM	Notes
Flat/EDLX10	5 Gal	



Wood

DECOPRIME®

- :: Fast drying
- :: Exceptional sandability, adhesion and enamel holdout

DECOPRIME is an ultra-low VOC (50 g/L), water-based wood primer for interior wood, hardboard and wallboard. *For more information please refer to page 29.*



Material #	UOM	Notes
DCPR00	1 Gal	
	5 Gal	



Dunn-Edwards Specialty Coatings | Continued

PRIMERS



Drywall

PREP-WALL™

- :: Provides a smooth and sandable surface
- :: Minimizes texture variations from drywall face paper

PREP-WALL is a professional, ultra-low VOC (25 g/L), interior surface conditioner/primer that improves the quality of the drywall finish.



Sheen/Material #	UOM	Notes
Flat/PRWL00	5 Gal	



Masonry Bonding Primer

SUPER-LOC®

- :: Excellent adhesion
- :: Excellent alkali and efflorescence resistance
- :: Easy to apply



SUPER-LOC is an ultra-low VOC (50 g/L), high performance interior/exterior masonry/bonding primer for difficult-to-paint surfaces. *For more information please refer to page 30.*

Material #	UOM	Notes
SLPR00	1 Gal	
	5 Gal	

PRIMERS



Chalk-Binding

SURFACO®

- :: Excellent adhesion to chalky surfaces
- :: Good alkali and efflorescence resistance
- :: Low odor

SURFACO is an ultra-low VOC (10 g/L), chalk-binding primer that provides excellent adhesion on previously painted chalky surfaces.



Material #	UOM	Notes
SFSL00	1 Gal	
	5 Gal	



Dunn-Edwards Light-Duty Industrial Coatings

PAINTS

ENDURA-COAT®

DTM Acrylic Coatings

:: Outstanding corrosion resistance

:: Excellent adhesion

:: Direct-to-metal application



ENDURA-COAT® is a line of low VOC (100 g/L), high performance, single-component, water-based acrylic industrial maintenance coatings. *For more information please refer to page 25.*

Sheen/Material #	UOM	Notes
Eggshell/ENCT30	1 Gal	
	5 Gal**	
Semi-Gloss/ENCT50	1 Gal	
	5 Gal**	
Gloss/ENCT60	1 Gal	
	5 Gal**	

*For Professional Use Only. Not for Residential Use in California.

**Not available in all colors

ENDURACAT®

Pre-Catalyzed Water-Based Epoxy

:: Superior adhesion

:: Excellent chemical resistance and washability



ENDURACAT is an ultra-low VOC (50 g/L), industrial maintenance, high performance, interior, pre-catalyzed, water-based, single-component epoxy. *For more information please refer to page 26.*

Sheen/Material #	UOM	Notes
Semi-Gloss/ENPX50	1 Gal	
	5 Gal*	

*Not available in all colors

PRIMERS

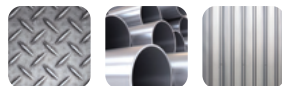

Metal

ENDURAPRIME®

:: Corrosion resistant

:: Superior adhesion

:: Fast drying



ENDURAPRIME is an ultra-low VOC (50 g/L), high performance, single-component, water-based acrylic metal primer. *For more information please refer to page 31.*

Material #	UOM	Notes
ENPR00	1 Gal	
	5 Gal	



Galvanized Metal

ULTRASHIELD® Galvanized Metal

:: Excellent adhesion and application properties

:: Good corrosion resistance



ULTRASHIELD Galvanized Metal is an ultra-low VOC (50 g/L), high-performance, very low odor, single-component, water-based acrylic galvanized-metal primer.

Material #	UOM	Notes
ULGM00	1 Gal	
	5 Gal	



Paint Selection Guide

● Deluxe
 ● Ultra-Premium
 ● Premium
 ● Professional

PRODUCT NAME	VOC CONTENT*	QUALITY	MATERIAL #							
INTERIOR			FLAT	MATTE	VELVET	EGGSHELL	LOW SHEEN	SEMI-GLOSS	GLOSS	HIGH GLOSS
EXQUISITE	50 g/L	●		EXQT10						
EVEREST	Zero VOC	●	EVER10		EVER20	EVER30		EVER50		
SUPREMA	50 g/L	●	SPMA10		SPMA20	SPMA30	SPMA40	SPMA50		
SPARTAWALL	Flat: 15 g/L Other Sheens: Zero VOC	●	SWLL10		SWLL20	SWLL30	SWLL40	SWLL50		
SPARTAZERO	Zero VOC	●	SZR010							
ACRI-WALL	Zero VOC	●	ACWC10 ACWL10 (RTU)			ACWL30		ACWL50		
SUPER-WALL	50 g/L	●	SWLR10							
ULTRA-SCRUB	50 g/L	●	ULSB10							
CONTRACTOR'S EDGE	50 g/L	●	PMCE10			PMCE30		PMCE50		
EXTERIOR										
EVERSHIELD	50 g/L	●	EVSH10		EVSH20	EVSH30	EVSH40	EVSH50	EVSH60	
SPARTASHIELD	45-50 g/L	●	SSHL10		SSHL20	SSHL30	SSHL40	SSHL50	SSHL60	
ACRI-HUES	40-50 g/L	●	ACHS10			ACHS30		ACHS50		
ACRI-BUILD	50 g/L	●	ACBL10							
INTERIOR/EXTERIOR										
ARISTOSHIELD	50 g/L	●				ASHL30	ASHL40	ASHL50		ASHL70
VERSA Series	50 g/L	●	W6240V		W6230E		W6250E	W6160E	W6220E	
SPECIALTY										
AQUAFALL Dry Fall Coating	35-50 g/L		AQUA10			AQUA30		AQUA50		
 DECOGLO Cabinet, Door & Trim Paint	50 g/L							DGL050		
ENDURALASTIC 5	50 g/L		EDLV10							
ENDURALASTIC 10	50 g/L		EDLX10							
VIN-L-STRIPE	75-100 g/L		VSZM10		VSZM20					
LIGHT-DUTY INDUSTRIAL										
ENDURA-COAT **	100 g/L					ENCT30		ENCT50	ENCT60	
ENDURACAT	50 g/L							ENPX50		

*For specific product VOC content, refer to the Product Data Sheet that can be found at dunnedwards.com

**For Professional Use Only. Not for Residential Use in California.

Primer Selection Guide

PRODUCT NAME	VOC CONTENT*	SUBSTRATES	MATERIAL #
INTERIOR			
VINYLASTIC Premium	Zero VOC	NEW DRYWALL	VNPR00
VINYLASTIC Select	Zero VOC	NEW DRYWALL	VNSL00
VINYLASTIC Plus	95 g/L	LEVEL 5 DRYWALL	VNPL00
EXTERIOR			
EZ-PRIME Premium	50 g/L	REDWOOD / CEDAR	EZPR00
EZ-PRIME Select	50 g/L	REDWOOD / CEDAR	EZSL00
INTERIOR/EXTERIOR			
BLOC-RUST Premium	50 g/L	FERROUS METAL	BRPR00
EFF-STOP Premium	20 g/L	MASONRY	ESPR00
EFF-STOP Select	50 g/L	MASONRY	ESSL00
FLEX-PRIME Select	50 g/L	MASONRY / CRACK RESISTANT	FPSL00
Smooth BLOCFIL Premium	65 g/L	CONCRETE BLOCK	SBPR00
Smooth BLOCFIL Select	50 g/L	CONCRETE BLOCK	SBSL00
ULTRA-GRIP Premium	50 g/L	MULTI-SURFACE	UGPR00
ULTRA-GRIP Select	Zero VOC	MULTI-SURFACE	UGSL00
CONTRACTOR'S EDGE Multi-Purpose Primer	100 g/L	DRYWALL / MASONRY / WOOD	CE-352957-2
SPECIALTY			
BLOCK-IT Premium Stain-Blocking Primer	50 g/L	STAIN-BLOCKING	BIPR00
 DECOPRIME Premium Cabinet, Door & Trim Primer	50 g/L	WOOD / HARDBOARD / WALLBOARD	DCPR00
PREP-WALL Drywall Conditioner	25 g/L	NEW DRYWALL	PRWL00
SUPER-LOC Premium	50 g/L	MASONRY / BONDING	SLPR00
SURFACO Select Chalk-Binding Primer	10 g/L	CHALK-BINDING	SFSL00
LIGHT-DUTY INDUSTRIAL			
ENDURAPRIME Metal / DTM Primer	50 g/L	METAL	ENPR00
ULTRASHIELD Galvanized Metal Primer	50 g/L	GALVANIZED METAL	ULGM00

OTHER COATINGS



Clear Finishes

McCLOSKEY

Man-O'War Marine Spar Varnishes



Size	Sheen	Material#	Box Qty	Notes
Quart.....	Gloss.....	MC80-6509-14.....	4	
Gallon.....	Gloss.....	MC80-6509-1.....	2	
Quart.....	Gloss.....	MC80-6539-14.....	4	
Gallon.....	Gloss.....	MC80-6539-1.....	2	
Quart.....	Semi-Gloss.....	MC80-6507-14.....	4	
Gallon.....	Semi-Gloss.....	MC80-6507-1.....	2	
Quart.....	Semi-Gloss.....	MC80-6537-14.....	4	
Gallon.....	Semi-Gloss.....	MC80-6537-1.....	2	
Quart.....	Satin.....	MC80-6505-14.....	4	
Gallon.....	Satin.....	MC80-6505-1.....	2	
Quart.....	Satin.....	MC80-6535-14.....	4	
Gallon.....	Satin.....	MC80-6535-1.....	2	

SCAQMD / Products vary by region per VOC regulations



OLD MASTERS

Ascend Exterior Water-Based Clear Finish

Size	Sheen	Material#	Box Qty
Quart.....	Matte.....	OM-71004-14.....	4
Gallon.....	Matte.....	OM-71001-1.....	2
Quart.....	Satin.....	OM-71104-14.....	4
Gallon.....	Satin.....	OM-71101-1.....	2
Quart.....	Semi-Gloss.....	OM-71204-14.....	4
Gallon.....	Semi-Gloss.....	OM-71201-1.....	2
Quart.....	Gloss.....	OM-71304-14.....	4



Masters Armor Interior Water-Based Clear Finish

Size	Sheen	Material#	Box Qty
Quart.....	Flat.....	OM-72004-14.....	4
Gallon.....	Flat.....	OM-72001-1.....	2
Quart.....	Satin.....	OM-72104-14.....	4
Gallon.....	Satin.....	OM-72101-1.....	2
Quart.....	Semi-Gloss.....	OM-72204-14.....	4
Gallon.....	Semi-Gloss.....	OM-72201-1.....	2
Quart.....	Gloss.....	OM-72304-14.....	4



Masters Armor Part B Hardener

Size	Material#	Box Qty
4 oz.....	OM-72432.....	4



Lacquers

GEMINI



Gemini Wood Coatings Systems

Gemini manufactures a complete line of 275-, 550-, and 680-VOC wood coatings systems. We offer the professional finisher a wide range of coatings that includes nitrocellulose lacquers, pre-catalyzed lacquers, and conversion varnishes, along with the most advanced 1K and 2K waterborne systems available.

SCAQMD / Products vary by region per VOC regulations
Stocked at select locations

Gem Coat White Pre-Catalyzed Lacquers

Size	Type	Sheen	Material#	Box Qty	Notes
680-VOC					
Gallon.....	Sanding Sealer.....		GI-110-0018-1	4	
5 Gallon.....	Sanding Sealer.....		GI-110-0018-2		
Gallon.....	Topcoat.....	Dull	GI-410-0078-1	4	
Gallon.....	Topcoat.....	Satin	GI-410-0076-1	4	
550-VOC					
Gallon.....	Sanding Sealer.....		GI-110-0018-1	4	
5 Gallon.....	Sanding Sealer.....		GI-110-0018-2		
Gallon.....	Topcoat.....	Satin	GI-410-0035-1	4	
Gallon.....	Topcoat.....	Semi-Gloss	GI-410-0034-1	4	
275-VOC					
Gallon.....	Vinyl Sealer.....		GI-110-0212-1	4	
5 Gallon.....	Vinyl Sealer.....		GI-110-0212-5		
Gallon.....	Topcoat.....	Satin	GI-410-0254-1	4	
Gallon.....	Topcoat.....	Semi-Gloss	GI-410-0253-1	4	

Gemini Water-Based Clear Products

Size	Type	Sheen	Material#	Box Qty	Notes
Gallon.....	Sealer.....		GI-WBXLSS-0100-1	4	
Gallon.....	Premium Topcoat.....	Satin	GI-WBXL-0330-1	4	
Gallon.....	Premium Topcoat.....	Semi-Gloss	GI-WBXL-0360-1	4	

Premium Water-Based, White-Pigmented Products

Size	Type	Sheen	Material#	Box Qty	Notes
Gallon.....	Primer.....		GI-WBP-1102-1	4	
Gallon.....	H/S Modified Urethane.....	Satin	GI-WB-1430-1	4	
Gallon.....	H/S Modified Urethane.....	Semi-Gloss	GI-WB-1460-1	4	

Craftsman Collection Oil Wiping Stains

Size	Type	Color	Material#	Box Qty	Notes
680-VOC					
Quart.....	Stain.....	Espresso.....	GI-CC004-14	4	
Quart.....	Stain.....	Driftwood.....	GI-CC006-14	4	
Quart.....	Stain.....	Tobacco.....	GI-CC007-14	4	
Quart.....	Stain.....	Colonial.....	GI-CC013-14	4	
Quart.....	Stain.....	Toffee.....	GI-CC014-14	4	
Quart.....	Stain.....	Java.....	GI-CC015-14	4	
Quart.....	Stain.....	Clear Base.....	GI-CC001-14	4	
Gallon.....	Stain.....	Clear Base.....	GI-CC001-1	4	
240-VOC					
Quart.....	Stain.....	Espresso.....	GI-CC2404-14	4	
Quart.....	Stain.....	Driftwood.....	GI-CC2406-14	4	
Quart.....	Stain.....	Tobacco.....	GI-CC2407-14	4	
Quart.....	Stain.....	Colonial.....	GI-CC2413-14	4	
Quart.....	Stain.....	Toffee.....	GI-CC2414-14	4	
Quart.....	Stain.....	Java.....	GI-CC2415-14	4	
Quart.....	Stain.....	Clear Base.....	GI-CC2401-14	4	
Gallon.....	Stain.....	Clear Base.....	GI-CC2401-1	4	
Gallon.....	Zero-VOC Spray Stain.....	Clear Base.....	GI-620-0087-1	4	

Gemini Solvents

Size	Type	Material#	Box Qty	Notes
Gallon.....	Zero-VOC Retarder.....	GI-SOL-9020-1	4	
Gallon.....	Super Retarder*.....	GI-SOL-0061-1	4	
Gallon.....	Lacquer Thinner #500*.....	GI-SOL-0500-1	4	

*Available outside of California

Gem Coat High-Build Clear Lacquers

Size	Type	Sheen	Material#	Box Qty	Notes
680-VOC					
Gallon.....	Sealer		GI-831-1	4	
Gallon.....	Topcoat	Satin	GI-836-1	4	
Gallon.....	Topcoat	Semi-Gloss ..	GI-833-1	4	
550-VOC					
Gallon.....	Sealer		GI-200-0012-1	4	
Gallon.....	Topcoat	Satin	GI-500-0035-1	4	
Gallon.....	Topcoat	Semi-Gloss ..	GI-500-0034-1	4	

Gem Coat Water Clear Lacquers

Size	Type	Sheen	Material#	Box Qty	Notes
680-VOC					
Gallon.....	Sealer		GI-160-1	4	
5 Gallon.....	Sealer		GI-160-5		
Gallon.....	Topcoat	Satin	GI-163-1	4	
5 Gallon.....	Topcoat	Satin	GI-163-5		
Gallon.....	Topcoat	Semi-Gloss ..	GI-162-1	4	
5 Gallon.....	Topcoat	Semi-Gloss ..	GI-162-5		
275-VOC					
Gallon.....	Sealer (Standard Solids)		GI-200-0045-1	4	
5 Gallon.....	Sealer (Standard Solids)		GI-200-0045-5		
Gallon.....	Topcoat (Standard Solids)	Satin	GI-500-0112-1	4	
5 Gallon.....	Topcoat (Standard Solids)	Satin	GI-500-0112-5		
Gallon.....	Topcoat (Standard Solids)	Semi-Gloss ..	GI-500-0111-1	4	
5 Gallon.....	Topcoat (Standard Solids)	Semi-Gloss ..	GI-500-0111-5		
Gallon.....	Sealer (Higher Solids)		GI-700-1200-1	4	
5 Gallon.....	Sealer (Higher Solids)		GI-700-1200-5		
Gallon.....	Topcoat (Higher Solids)	Satin	GI-700-1230-1	4	
5 Gallon.....	Topcoat (Higher Solids)	Satin	GI-700-1230-5		
Gallon.....	Topcoat (Higher Solids)	Semi-Gloss ..	GI-700-1260-1	4	
5 Gallon.....	Topcoat (Higher Solids)	Semi-Gloss ..	GI-700-1260-5		

Gem Coat Pigmented Lacquers

Size	Type	Color/ Sheen	Material#	Box Qty	Notes
680-VOC					
Gallon.....	Sealer	Pro White	GI-U8080-1	4	
5 Gallon.....	Sealer	Pro White	GI-U8080-5		
Gallon.....	Topcoat	Satin	GI-400-0212-1	4	
5 Gallon.....	Topcoat	Satin	GI-400-0212-5		
Gallon.....	Topcoat	Semi-Gloss ..	GI-400-0211-1	4	
5 Gallon.....	Topcoat	Semi-Gloss ..	GI-400-0211-5		
550-VOC					
Gallon.....	Sealer		GI-200-0010-1	4	
5 Gallon.....	Sealer		GI-200-0010-5		
Gallon.....	Topcoat	Low Sheen ..	GI-400-0041-1	4	
5 Gallon.....	Topcoat	Low Sheen ..	GI-400-0041-5		
Gallon.....	Topcoat	Semi-Gloss ..	GI-400-0040-1	4	
5 Gallon.....	Topcoat	Semi-Gloss ..	GI-400-0040-5		
275-VOC					
Gallon.....	Sanding Sealer		GI-400-1200-1	4	
5 Gallon.....	Sanding Sealer		GI-400-1200-5		
Gallon.....	Topcoat	Satin	GI-400-1220-1	4	
5 Gallon.....	Topcoat	Satin	GI-400-1220-5		
Gallon.....	Topcoat	Semi-Gloss ..	GI-400-1260-1	4	
5 Gallon.....	Topcoat	Semi-Gloss ..	GI-400-1260-5		

Gem Coat Clear Pre-Catalyzed Lacquers

Size	Type	Sheen	Material#	Box Qty	Notes
680-VOC					
Gallon.....	Ultra-Seal Sealer		GI-210-0215-1	4	
Gallon.....	H/C Topcoat	Satin	GI-510-0052-1	4	
Gallon.....	H/C Topcoat	Semi-Gloss ..	GI-510-0051-1	4	
550-VOC					
Gallon.....	Non-Stearated Sanding Sealer		GI-210-0030-1	4	
Gallon.....	M/R Water-Based Topcoat	Satin	GI-510-0019-1	4	
Gallon.....	M/R Water-Based Topcoat	Semi-Gloss ..	GI-510-0018-1	4	
275-VOC					
Gallon.....	Sanding Sealer		GI-210-0222-1	4	
Gallon.....	Topcoat	Satin	GI-510-0278-1	4	
Gallon.....	Topcoat	Semi-Gloss ..	GI-510-0275-1	4	

Light-Duty Industrial Coatings

RUST-OLEUM

SIERRA Performance Beyond Acrylic Enamel

Single-component system; no activator required



Size	Color	Material#	Box Qty	Notes
Satin				
Gallon.....	White	RUST-238748-1.....	2	
Gallon.....	Black	RUST-208048-1.....	2	
Gallon.....	White	RUST-238749-1.....	2	
Gloss				
Gallon.....	White Pastel Base	RUST-208050-1	2	
Gallon.....	Deep Base	RUST-208054-1	2	
Gallon.....	Black	RUST-208058-1	2	

Stocked at select locations

SIERRA Performance Epoxy Maintenance Coating

2-component epoxy system; activator required

Use 1 base unit with 1 activator unit =

1 activated gallon of product



Size	Color	Material#	Box Qty	Notes
Gloss				
Gallon.....	White Pastel Base	RUST-248273-1.....	2	
Activator				
Gallon.....		RUST-248284-1	2	

Stocked at select locations

SIERRA Performance MetalMax DTM Acrylic Enamel

Single-component system; no activator required



Size	Color	Material#	Box Qty	Notes
Semi-Gloss				
Gallon.....	White Pastel Base	RUST-208031-1.....	2	
Gallon.....	Deep Base	RUST-208035-1	2	
Gallon.....	Accent Base.....	RUST-208037-1.....	2	
Gallon.....	Black	RUST-208039-1	2	
Gallon.....	White	RUST-238752-1.....	2	

Primer

Gallon.....	Gray	RUST-238755-1.....	2	
-------------	------------	--------------------	---------	--

Stocked at select locations

Professional High Performance Protective Enamel



Size	Color	Material#	Box Qty	Notes
Low VOC Pro Gloss				
Gallon.....	Black	RUST-242253-1.....	2	
Gallon.....	White	RUST-242256-1.....	2	

Low VOC Pro Flat

Gallon.....	Black	RUST-242251-1	2	
-------------	-------------	---------------------	---------	--

Aluminum

Gallon.....		RUST-7715-1.....	2	
-------------	--	------------------	---------	--

Safety Red

Gallon.....		RUST-242257-1	2	
-------------	--	---------------------	---------	--

Red Primer

Gallon.....		RUST-242252-1.....	2	
-------------	--	--------------------	---------	--

Clean Metal Primer

Gallon.....	White	RUST-242259-1.....	2	
-------------	-------------	--------------------	---------	--

Stocked at select locations

Waterproofers/Additives

OKON

W-1 Water-Repellent Sealer for Dense Concrete & Masonry



Size	Material#	Box Qty	Pallet	Notes
Gallon.....	ZIN-OK911-1.....	6.....	162.....	
5 Gallon.....	ZIN-OK910-5.....	1.....	36.....	

W-2 Water-Repellent Sealer for Porous & Textured Concrete & Masonry



Size	Material#	Box Qty	Pallet	Notes
Gallon.....	ZIN-OK921-1.....	6.....	162.....	
5 Gallon.....	ZIN-OK920-5.....	1.....	36.....	

Seal & Finish Concrete & Masonry Sealer



Size	Material#	Box Qty	Pallet	Notes
Gallon.....	ZIN-OK941-1.....	4.....	180.....	

Paint Booster Water-Repellent Additive

OKON Paint Booster provides long-lasting water resistance protection when added to top-quality latex exterior coatings.



Size	Material#	Box Qty	Pallet	Notes
Gallon.....	ZIN-OK811-1.....	6.....	162.....	

SEAL KRETE

Original All-Purpose Waterproof



Size	Material#	Box Qty	Pallet	Notes
Gallon.....	SK-100001-1.....	4.....	180.....	

UGL

DRYLOK Original Basement & Masonry Waterproof



Size	Material#	Box Qty	Pallet	Notes
Gallon.....	DML1.....	2.....	144.....	

X-I-M

Latex X-Tender Flow-Leveling Additive



Size	Material#	Box Qty	Pallet	Notes
Quart.....	XIM-11072-14.....	4.....	680.....	
Gallon.....	XIM-11071-1.....	2.....	120.....	

Floor Coatings

RUST-OLEUM

EpoxyShield Heavy-Duty Degreaser

Size	Material#	Box Qty	Notes
32 oz	RUST-214382	6	



EpoxyShield Anti-Skid Additive

Size	Material#	Box Qty	Notes
3.4 oz	RUST-279847	8	



EpoxyShield Concrete Patch & Repair

Size	Material#	Box Qty	Notes
24 oz	RUST-301012	4	



EpoxyShield Concrete Etch

Size	Material#	Box Qty	Notes
1 lb.....	RUST-238475-14	6	



EpoxyShield Decorative Color Chips

Size	Color	Material#	Box Qty	Notes
1 lb....	Gray Blend...	RUST-301359	6	



EpoxyShield Garage Floor Coating Kit

Size	Color/Sheen	Material#	Box Qty	Notes
3.75 Quart...	Clear Gloss.....	RUST-292514.....	2	
3.75 Quart...	Gray Gloss.....	RUST-365184-1.....	2	
3.75 Quart...	Silver Gloss.....	RUST-203373.....	2	
3.75 Quart...	Tan Gloss.....	RUST-365183-1.....	2	



RockSolid Natural Look Concrete Sealer

Size	Color/Sheen	Material#	Box Qty	Notes
Gallon.....	Clear High Gloss...	RUST-317927-1.....	2	
Gallon.....	Clear Low Gloss...	RUST-317928-1.....	2	
120 oz	Tint Base.....	RUST-239418-1.....	2	



Porch & Floor Coatings

Size	Color/Sheen	Material#	Box Qty	Notes
White Pastel Tint Base				
Gallon.....	Semi-Gloss.....	RUST-262289-1.....	2	
Gallon.....	Satin	RUST-262360-1.....	2	
Tint Base				
Gallon.....	Semi-Gloss.....	RUST-262361-1.....	2	
Gallon.....	Satin	RUST-262363-1.....	2	
Anti-Skid				
Gallon	White/Satin.....	RUST-262366-1.....	2	
Gallon	Satin	RUST-262367-1.....	2	



OTHER FLOOR COATINGS

Floor-Tex
Textured Concrete Coating



Size	Color	Material#	Box Qty	Notes
Gallon.....	White Base.....	SK-460001-1.....	4.....	
Gallon.....	Deep Base.....	SK-470001-1.....	4.....	

Clear-Seal
Premium Low Gloss Sealer



Size	Color	Material#	Box Qty	Notes
Gallon.....	Clear	SK-365001-1.....	4.....	

Lock-Down
Concrete Bonding Primer



Size	Color	Material#	Box Qty	Notes
Gallon.....	Clear	SK-106001-1.....	4.....	

Epoxy-Seal Concrete
& Garage Floor Paint



Size	Color	Material#	Box Qty	Notes
Gallon.....	White Base.....	SK-317397-1.....	4.....	
Gallon.....	Deep Base.....	SK-317398-1.....	4.....	



Stains: Interior

OLD MASTERS

Interior Stains

Size	Color	Material#	Box Qty	Notes
Gel Stains				
Pint	Natural	OM-80108-16	4	
Pint	Golden Oak	OM-80208-16	4	
Pint	Cherry	OM-80308-16	4	
Pint	Red Mahogany	OM-80408-16	4	
Pint	Provincial	OM-80508-16	4	
Pint	Early American	OM-80608-16	4	
Pint	Dark Walnut	OM-80708-16	4	
Pint	Special Walnut	OM-80808-16	4	
Pint	Fruitwood	OM-80908-16	4	
Pint	Pickling White	OM-81008-16	4	
Pint	Dark Mahogany	OM-81108-16	4	
Pint	Maple	OM-81208-16	4	
Pint	Cedar	OM-81308-16	4	
Pint	Spanish Oak	OM-81408-16	4	
Pint	Natural Walnut	OM-81608-16	4	
Pint	Pecan	OM-81708-16	4	
Pint	American Walnut	OM-81808-16	4	
Pint	Aged Oak	OM-81908-16	4	
Pint	Weathered Wood	OM-82008-16	4	
Pint	Carbon Black	OM-84508-16	4	
Pint	Rich Mahogany	OM-84308-16	4	
Pint	Espresso	OM-84408-16	4	
Wiping Stains				
Quart	Natural Tint Base	OM-11104-14	4	
Quart	Golden Oak	OM-11204-14	4	
Quart	Cherry	OM-11304-14	4	
Quart	Red Mahogany	OM-11404-14	4	
Quart	Provincial	OM-11504-14	4	
Quart	Maple	OM-11604-14	4	
Quart	Early American	OM-11704-14	4	
Quart	Dark Mahogany	OM-11804-14	4	
Gallon	Dark Mahogany	OM-11801-1	2	
Quart	Cedar	OM-11904-14	4	
Quart	Dark Walnut	OM-12004-14	4	
Gallon	Dark Walnut	OM-12001-1	2	
Quart	Special Walnut	OM-12104-14	4	
Quart	Spanish Oak	OM-12204-14	4	
Quart	Fruitwood	OM-12304-14	4	
Quart	Pickling White	OM-12404-14	4	
Quart	Aged Oak	OM-12604-14	4	
Quart	Weathered Wood	OM-12704-14	4	
Quart	Natural Walnut	OM-12804-14	4	
Quart	Pecan	OM-12904-14	4	
Quart	American Walnut	OM-13004-14	4	
Gallon	American Walnut	OM-13001-1	2	
Quart	Rich Mahogany	OM-15004-14	4	
Quart	Espresso	OM-15204-14	4	
Quart	Carbon Black	OM-15304-14	4	
Gallon	Carbon Black	OM-15301-1	2	
Clear Finishes				
Quart	Armor Interior Water-Based/Flat	OM-72004-14	4	
Gallon	Armor Interior Water-Based/Flat	OM-72001-1	2	
Quart	Armor Interior Water-Based/Satin	OM-72104-14	4	
Gallon	Armor Interior Water-Based/Satin	OM-72101-1	2	
Quart	Armor Interior Water-Based/Semi-Gloss	OM-72204-14	4	
Gallon	Armor Interior Water-Based/Semi-Gloss	OM-72201-1	2	
Quart	Armor Interior Water-Based/Gloss	OM-72304-14	4	
4 oz	Armor Hardener (Part B)	OM-72432	4	
Quart	Natural Tinting Glaze	OM-50204-14	4	



Old Masters Color Selection

All tintable and intermixable

Natural Tint Base	Fruitwood	Maple	Early American
Golden Oak	Provincial	Special Walnut	Pickling White
Cherry	Dark Mahogany	Red Mahogany	Spanish Oak
Pecan	Dark Walnut	Natural Walnut	Cedar
American Walnut	Rich Mahogany	Aged Oak	Espresso
	Weathered Wood	Carbon Black	



Wood-Care Products

Size	Color	Material#	Box Qty	Notes
1 lb	Crystal Clear Paste Wax	OM-30901	4	
Quart	Oil-Based Wood Conditioner	OM-51104-14	4	
Quart	Woodgrain Filler	OM-50004-14	4	
Scratchide Touch-Up Stain Pen				
	Cherry	OM-10010	6	
	Dark Walnut	OM-10020	6	
	Early American	OM-10040	6	
	Red Mahogany	OM-10050	6	
	Golden Oak	OM-10090	6	
Putty Stick Nail Hole Filler				
	White	OM-32401	6	
	Light Brown	OM-32403	6	
	Medium Brown	OM-32404	6	
	Dark Brown	OM-32405	6	
	Red Brown	OM-32407	6	
	Mahogany	OM-32408	6	

Stains: Exterior

CABOT

Solid Color Acrylic Siding Stain



Size	Color	Material#	Box Qty	Notes
Gallon.....	Neutral Base	CAB-0806-1	4	

Solid Color Acrylic Deck Stain



Size	Color	Material#	Box Qty	Notes
Quart.....	White Base	CAB-1801-1	4	
Gallon.....	Neutral Base	CAB-1806-1	4	
Gallon.....	Medium Base.....	CAB-1808-1	4	

Australian Timber Oil Wood Finish



Size	Color	Material#	Box Qty	Notes
Gallon.....	Natural.....	CAB-19400-1	4	
Gallon.....	Honey Teak.....	CAB-19458-1	4	
Gallon.....	Mahogany Flame.....	CAB-19459-1	4	
Gallon.....	Jarrah Brown.....	CAB-19460-1	4	

Semi-Solid Deck & Siding Stain



Size	Color	Material#	Box Qty	Notes
Wood-Toned				
Gallon.....	Natural.....	CAB-19200-1	4	
Gallon.....	Cedar.....	CAB-19202-1	4	
Gallon.....	Heartwood	CAB-19204-1	4	
Gallon.....	Pacific Redwood.....	CAB-19205-1	4	
Gallon.....	Neutral Base.....	CAB-17406-1	4	

Semi-Transparent

Gallon.....	Neutral Base.....	CAB-16306-1	4	
-------------	-------------------	-------------------	---------	--

Available outside of California

Semi-Solid Acrylic Siding Stain



Size	Color	Material#	Box Qty	Notes
Gallon.....	Neutral Base.....	CAB-1106-1	4	

Clear Wood Protector



Size	Color	Material#	Box Qty	Notes
Gallon.....	Clear.....	CAB-2101-1	4	

Wood Treatment Products



Size	Material#	Box Qty	Notes
Wood Cleaner			
Gallon.....	CAB-8002-1	4	
Wood Brightener			
Gallon.....	CAB-8003-1	4	
Wood Stripper			
Gallon.....	CAB-8004-1	4	

OKON

Weather Pro Wood Stain



Size	Color	Material#	Box Qty	Notes
Semi-Transparent				
Gallon.....	Neutral Base.....	RUST-329563-1	4	
Gallon.....	Natural Redwood	RUST-329565-1	4	
Gallon.....	Natural Cedar	RUST-329566-1	4	
5 Gallon.....	Neutral Base.....	RUST-329567-5	1	
5 Gallon.....	Natural Cedar	RUST-329568-5	1	

Solid Color

Gallon.....	Solid Neutral Base ..	RUST-329564-1	4	
-------------	-----------------------	---------------------	---------	--

Primers/Sealers



BLOCK-IT® Interior/Exterior Stain-Blocking Aerosol Primer

Superior hiding, stain-blocking, all-purpose primer seals in tough stains

- :: Seals and blocks stains caused by water, nicotine, smoke, tannin, pencil, ink, grease and felt marker
- :: Seals smoke and pet odor
- :: Use on interior/exterior wood, concrete, drywall and non-galvanized metal
- :: Sticks to hard-to-paint surfaces such as railings, shutters, glossy paint, glass, ceramic tile and outdoor furniture
- :: Sands easily and is perfect for sealing spackle drywall repairs and hiding dark colors
- :: Dries fast; recoat in 30 minutes

Size	Color	Material#	Box Qty	Notes
16 oz	White	BIPROO-0-WH-16	6	



Blocks Stains

X - I - M

UMA Advanced Technology Primer, Sealer, Bonder



Size	Color	Material#	Box Qty	Notes
12 oz Aerosol	White	11055	6	
Gallon	White	11051	2	

Peel Bond High-Build Bonding Primer/Sealer



Size	Color	Material#	Box Qty	Notes
Gallon	Clear	XIM-11461-1	2	

Ultra-Premium Aerosol Primer, Sealer, Bonder



Size	Color	Material#	Box Qty	Notes
12 oz	White	11025	6	

K I L Z

Original Oil-Base Aerosol Primer, Sealer, Stainblocker



Size	Color	Material#	Box Qty	Notes
13 oz	White	KIL13	12	

ZINSSER

Bulls Eye 1-2-3 Water-Base Primer



Size	Material#	Box Qty	Notes
16 oz Aerosol.....	ZIN-2008-13	6	
Quart.....	ZIN-02004-14	6	
Gallon.....	ZIN-02001-1	4	

B-I-N Shellac-Base Primer and Ultimate Stain Blocker



Size	Material#	Box Qty	Notes
16 oz Aerosol.....	ZIN-01008-13	6	
Quart.....	ZIN-00904-14	6	
Gallon.....	ZIN-00901-1	4	
5 Gallon.....	ZIN-00900-5.....	1	

Bulls Eye 1-2-3 Deep Tint Water-Base Primer



Size	Material#	Box Qty	Notes
Gallon.....	ZIN-02031-1	4	

Cover Stain Oil-Base Primer



Size	Material#	Box Qty	Notes
16 oz Aerosol.....	ZIN-03609-16	6	
Quart.....	ZIN-03554-14	6	

Cover Stain Low VOC Oil-Base Primer



Size	Material#	Box Qty	Notes
Gallon.....	ZIN-271448-1	2	

Gardz Water-Base Problem Surface Sealer



Size	Material#	Box Qty	Notes
Gallon.....	ZIN-02301-1	4	

Primers/Sealers | Continued

E = Excellent
G = Good
F = Fair
NR = Not recommended



INTERIOR SURFACES	B-I-N	Bulls Eye 1-2-3	Cover Stain	GARDZ	Deep Tint	X-I-M UMA	X-I-M Peel Bond
Drywall	E	E	E	E	E	G	E
Cement Board	E	E	E	E	E	E	E
Plaster (1)	G	E	G	E	E	E	E
New Wood Trim/Doors	E	G	E	E	G	E	NR
Plywood	G	G	E	E	G	E	E
Brick & Concrete (1)	G	E	G	E	E	E	E
Aluminum	G	E	G	NR	E	E	NR
Galvanized Metal	G	E	NR	NR	E	E	NR
Wood Paneling	E	E	E	NR	E	E	E
Fiberglass Doors	G	E	G	NR	E	E	NR
Glossy Paints & Clear Finishes	E	E	E	NR	E	E	G
Ceramic Tile & Formica	E	E	E	NR	E	E	NR
Over Wallcovering (nonporous)	E	E	E	G	E	E	E
EXTERIOR SURFACES	B-I-N	Bulls Eye 1-2-3	Cover Stain	GARDZ	Deep Tint	X-I-M UMA	X-I-M Peel Bond
Cedar & Redwood (2)	*	E	E	*	E	E	G
T1-11/Plywood	*	E	E	*	E	E	E
Pressure-Treated Wood	*	E	E	*	E	E	E
Brick/Concrete/Stucco (1)	*	E	G	*	E	E	E
HardiPlank/HardiBoard	*	E	G	*	E	E	E
Glossy Paints	*	E	E	*	E	E	G
Vinyl Siding	*	E	G	*	E	E	NR
Aluminum	*	E	G	*	E	E	NR
Galvanized Metal	*	E	NR	*	E	E	NR
Wrought Iron	*	G	E	*	G	E	NR
Stainless Steel	*	E	E	*	E	E	NR
Ferrous Metal	*	G	E	*	G	E	NR
PVC Pipe	*	E	G	*	E	E	NR
STAIN & ODORS	B-I-N	Bulls Eye 1-2-3	Cover Stain	GARDZ	Deep Tint	X-I-M UMA	X-I-M Peel Bond
Tannin Bleed (2)	E*	E	E	NR	E	NR	NR
Knots & Sap	E*	NR	G	NR	NR	NR	NR
Rust	E*	E	G	NR	E	NR	NR
Smoke & Fire Damage	E*	NR	E	NR	NR	NR	NR
Water Damage	E*	NR	E	NR	NR	NR	NR
Nicotine/Tobacco	E*	NR	E	NR	NR	NR	NR
Mildew (3)	E*	F	E	NR	F	NR	NR
Pet Stains (4)	E*	NR	E	NR	NR	NR	NR
Asphalt/Tar	E*	E	NR	NR	E	NR	NR
Creosote	E*	G	NR	NR	G	NR	NR
Pencil	E*	E	E	NR	E	NR	NR
Lipstick/Crayon	E*	E	G	NR	E	NR	NR
Odor Sealing	E*	NR	F	NR	NR	NR	NR

Notes:

* Interior Use Only (exception: B-I-N may be used for exterior SPOT-priming).

(1) Allow new masonry, plaster and stucco to cure before coating.

(2) For best results, allow Bulls Eye 1-2-3 to dry 24 hours before applying topcoat.

(3) Use appropriate cleaner to remove mildew.

(4) Only B-I-N can be used on floors.

Anti-Graffiti

RAINGUARD

VandlGuard Graffiti Barriers

Rainguard products are available via special order

VandlGuard Five Anti-Graffiti Coating



Size	Item	Material#	Box Qty	Pallet	Notes
Gallon.....	Finish Coat.....	RG-VG7009-1.....	4	208	
Gallon.....	Five Anti-Graf.....	RG-VG7005-1.....	4	208	
Gallon.....	Non-Sacl.....	RG-VG7001-1.....	4	208	
Gallon.....	One Anti-Graf.....	RG-VG7003-1.....	4	208	
Gallon.....	Ten Anti-Graf.....	RG-VG7007-1.....	4	208	

Stocked at select locations

VandlTop Sacrificial Top Coat



Size	Material#	Box Qty	Pallet	Notes
Gallon.....	RG-VG7101-1.....	4	208	

Stocked at select locations

VandlClean Super Graffiti Cleaner



Size	Material#	Box Qty	Pallet	Notes
Gallon.....	RG-VG7200-1.....	4	208	

Stocked at select locations

VandlClean Super Graffiti Cleaner is a low-VOC, low-odor, biodegradable, citrus-based product that dissolves paint, marker and pen ink without harming surfaces. It is safe to use on all surfaces including glass, plastic and metal. Spray it directly onto the affected surface, wait 30 seconds, wipe with a rag or use a soft brush, and finish with a water rinse or with a pressure wash. Recommended to be used with other Rainguard VandlGuard products.



OKON

Graffiti Barrier Coat



Size	Material#	Box Qty	Pallet	Notes
Gallon.....	ZIN-OK221-1.....	4	208	

Stocked at select locations

PREP PRODUCTS



Abrasives

NORTON

Percentage of Stock Removal (average of 80, 150 and 220 grits)

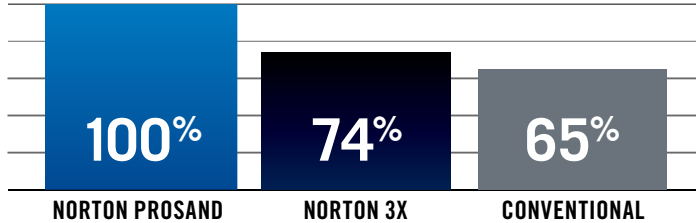

% based on total grams cut over 12 minutes of sanding on red oak with a palm sander

Norton Grit Guide

60 COARSE Heavy removal, stripping, dimensioning and shaping	80 COARSE Moderate removal and stripping		
60 MEDIUM Moderate to light removal and stripping	80 MEDIUM Light stock removal and surface leveling	150 MEDIUM Fine surface preparation	
180 FINE Final surface smoothing and between initial coats	220 VERY FINE After priming, staining or sealing	320 EXTRA FINE Between coats sanding	400 SUPER FINE Final finish



ProSand Sandpaper

9" x 11"

Grit	Material#	Box Qty	Notes
3-Pack			
80.....	NORTON02621.....	25	
100.....	NORTON02620.....	25	
120.....	NORTON02619.....	25	
150.....	NORTON02618.....	25	
220.....	NORTON02616.....	25	
20-Pack			
60.....	NORTON02642.....	10	
80.....	NORTON02641.....	10	
100.....	NORTON02640.....	10	
120.....	NORTON02639.....	10	
150.....	NORTON02638.....	10	
180.....	NORTON02637.....	10	
220.....	NORTON02636.....	10	
320.....	NORTON02633.....	10	
400.....	NORTON02632.....	10	

WallSand Sanding Sponges

4 7/8" x 2 7/8" x 1"



Grit	Material#	Box Qty	Notes
Angle Fine.....	NORTON02284.....	24	
Angle Medium.....	NORTON02285.....	24	

MultiSand Sanding Sponges

4" x 2 3/4" x 1"



Grit	Material#	Box Qty	Notes
Extra Fine/Fine.....	NORTON21741.....	16	
Fine/Medium.....	NORTON49502.....	20	
Medium/Coarse.....	NORTON49503.....	20	
Dual Angle.....	NORTON00941.....	24	
Molding.....	NORTON02286.....	12	

6-Pack

Fine/Medium.....	NORTON-02081.....	12	
------------------	-------------------	----	--

ProSand Contour Sanding Sponges

5 1/2" x 4 1/2" x 3/16"

2-Pack



Grit	Material#	Box Qty	Notes
36.....	NORTON82079.....	12	
60.....	NORTON82080.....	12	
120.....	NORTON82081.....	12	
180.....	NORTON82082.....	12	
220.....	NORTON82083.....	12	

Economy Flexible Sanding Sponges

3" x 4"



Grit	Material#	Box Qty	Notes
100.....	NORTON04066.....	48	
150.....	NORTON04065.....	48	

Abrasives | Continued

3 M

Pro Grade Precision Faster Sanding Sanding Sheets

9" x 11"



Size	Material#	Box Qty	Notes
20-Pack			
80.....	3M-27080TRI-20.....	5	
100.....	3M-27100TRI-20.....	5	
120.....	3M-27120TRI-20.....	5	
150.....	3M-27150TRI-20.....	5	
180.....	3M-27180TRI-20.....	5	
220.....	3M-27220TRI-20.....	5	
320.....	3M-27320TRI-20.....	5	

Pro Grade Precision Faster Sanding Sanding Sponges

2 1/2" x 4 1/2" x 1"



Size	Material#	Box Qty	Notes
80.....	3M-24000TRI-M.....	12	
120.....	3M-24001TRI-F.....	12	
180.....	3M-24002TRI-XF.....	12	

Pro Grade Precision Edge Detailing Sanding Sponges

2 7/8" x 4 1/2" x 1"



Size	Material#	Box Qty	Notes
120.....	3M-24301TRI-F.....	12	
180.....	3M-24302TRI-XF.....	12	

All Purpose Sanding Sponges

3 3/4" x 2 5/8" x 1"



Size	Material#	Box Qty	Notes
Fine.....	3M-CP-001.....	24	
Medium.....	3M-CP-002.....	24	

Angled

4 7/8" x 2 7/8" x 1"

Fine.....	3M-CP-040.....	24	
Medium.....	3M-CP-041.....	24	

Scotch-Brite General Purpose Hand Pads

6" x 9"

20-Pack

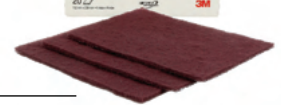

Size	Material#	Box Qty	Notes
Maroon.....	3M-7447.....	20	

NORTON

Hook & Sand 5" Hook & Loop Random Orbital Discs

25-Pack



Size	Material#	Box Qty	Notes
40.....	NORTON49225.....	10	
60.....	NORTON49224.....	10	
80.....	NORTON49223.....	10	
100.....	NORTON49222.....	10	
120.....	NORTON49221.....	10	
150.....	NORTON49220.....	10	
180.....	NORTON49219.....	10	
220.....	NORTON49218.....	10	

WallSand 9" Hook & Sand Drywall Sandpaper for Disc Sander

3-Pack



Size	Material#	Box Qty	Notes
100.....	NORTON68238.....	5	
120.....	NORTON68419.....	5	
150.....	NORTON68237.....	5	

WallSand Disc Sander Kit

Material#	Box Qty	Notes
NORTON68241.....	6	



Caulk/Patch



DEC PLUS Multi-Purpose Siliconized Acrylic Sealant

Interior/exterior, easy-to-use, paintable caulk sealant features a non-drip spout and is long lasting

Color	Material#	Box Qty	Pallet	Notes
White.....	DEC-PLUS	12	1260	
Almond.....	DEC-PLUS-A	12	1260	
Brown.....	DEC-PLUS-B	12	1260	
Clear	DEC-PLUS-CLEAR	12	1260	



45-Year

DUNN-EDWARDS

35-Year

DEC 10 Siliconized Acrylic Latex Caulk

Color	Material#	Box Qty	Pallet	Notes
White.....	DEC10	12	1260	



45-Year

DEC PLUS Fast Dry Siliconized Acrylic Sealant

Color	Material#	Box Qty	Pallet	Notes
White.....	DEC-PLUS-FD	12	1260	



50-Year

DEC PLUS Flex Siliconized Acrylic Sealant

Color	Material#	Box Qty	Pallet	Notes
White.....	DEC-PLUS-FLEX	12	1260	



Lifetime

DEC PLUS 920 Urethane Acrylic Sealant

Color	Material#	Box Qty	Pallet	Notes
White.....	DEC-PLUS-920-WH	12	1260	
Clear	DEC-PLUS-920-CL	12	1260	



30-Year

DEC 20 Acrylic Latex Caulk

Color	Size	Material#	Box Qty	Pallet	Notes
White	Case of 12	DEC20	12	105	



Lightweight Spackling Compound

Size	Color	Material#	Box Qty	Notes
Half Pint.....	White.....	DE-LWS16	24	
Quart.....	White.....	DE-LWS14	6	
Gallon.....	White.....	DE-LWS1	4	



Flexible Patch

Size	Color	Type	Material#	Box Qty	Notes
Gallon.....	White	Textured	DE-FP-T-1	4	
Gallon.....	White	Smooth	DE-FP-S-1	4	



Caulk/Patch | Continued

SHUR-STIK

Black Jack Permanent Patch Flexible Patching & Caulking Compound



Size	Type	Material#	Box Qty	Notes
Gallon.....	101 Smooth	GG-8811-1.....	4.....	
Gallon.....	102 Textured	GG-8812-1.....	4.....	

CRAWFORD'S

Painter's Putty



Size	Material#	Box Qty	Notes
1 lb.....	CLF16.....	24.....	
4 lb.....	CLF14.....	12.....	

Vinyl Spackling Paste



Size	Material#	Box Qty	Notes
14 oz	CVS16	24.....	
3 lb.....	CVS14	12.....	
14 lb.....	CVS1	4.....	

DAP

ElastoPatch Pro-Grade Elastomeric Patching Compound



Size	Type	Material#	Box Qty	Notes
Gallon.....	Smooth.....	12280	2.....	
Gallon.....	Textured	12290	2.....	

Alex Plus Acrylic Latex Caulk Plus Silicone



Color	Material#	Box Qty	Notes
Clear	18071	12.....	
White.....	18101	12.....	

Alex Painter's Acrylic Latex Caulk



Color	Material#	Box Qty	Notes
White.....	18065.....	12.....	

'33' Window Glazing



Size	Material#	Box Qty	Notes
Quart.....	12122	6.....	

Plastic Wood All Purpose Wood Filler



Size	Color	Material#	Box Qty	Notes
16 oz	Natural.....	DAP-00527	8.....	

Kwik Seal Adhesive Caulk



Color	Material#	Box Qty	Notes
White.....	18003.....	12.....	

DURHAM'S

Rock Hard Water Putty

Size	Material#	Box Qty	Notes
4 lb.....	DWP4	6	



SYNKOLOID

Exterior Spackling Paste

Size	Material#	Box Qty	Notes
Quart.....	S25	6	
Gallon.....	S24	4	



BONDO

All-Purpose Putty

Size	Material#	Box Qty	Notes
Quart.....	BONDO-20052-14	3	
Gallon.....	BONDO-20054-1	4	



Body Filler

Size	Material#	Box Qty	Notes
Quart.....	BONDO14	6	
Gallon.....	BONDO1	4	



Wood Filler

Size	Material#	Box Qty	Notes
Quart.....	BONDO-20082-14	6	



COLOR PUTTY

Oil Base Wood Patch

Size	Color	Material#	Box Qty	Notes
3.68 oz	Light Oak	CP108	6	
3.68 oz	Cherry.....	CP118.....	6	
3.68 oz	Walnut	CP130	6	
3.68 oz	Briarwood	CP140	6	



All-Purpose White Cream Hardener

For use with Bondo All-Purpose Putty

Size	Material#	Box Qty	Notes
2.75 oz	BONDO-50058	6	



Red Cream Hardener

For use with Bondo Body Filler

Size	Material#	Box Qty	Notes
.75 oz	HARDNER	6	



Rotted Wood Restorer

For use with Bondo Wood Filler

Size	Material#	Box Qty	Notes
8 oz	3M-20131	6	



Caulk/Patch | Continued

RAPID SET

WunderFixx Concrete Smoothing Compound



Size	Material#	Box Qty	Pallet	Notes
9 lb Box.....	RS10106.....	1	48	

Stucco Patch



Size	Material#	Box Qty	Pallet	Notes
10 lb Box	RS10104	1	48	
25 lb Box	RS30525.....	1	36	

OnePass Wall Repair



Size	Material#	Box Qty	Pallet	Notes
9 lb Box.....	RS10112.....	1	48	
25 lb Bag	RS30725.....	1	60	
25 lb Box	RS701020025.....	1	36	

WESTPAC

All Purpose Joint Compound



Size	Material#	Box Qty	Pallet	Notes
Gallon.....	H1	4	96	
5 Gallon.....	H5	1	27	

Red Dot All-Purpose Joint Compound



Size	Material#	Box Qty	Pallet	Notes
3.5 Gallon (Box)	18040	1	48	

Green Dot Topping Joint Compound



Size	Material#	Box Qty	Pallet	Notes
3.5 Gallon (Box)	HT50	1	48	

Fast Set 5 Lightweight Setting Type Compound



Size	Material#	Box Qty	Pallet	Notes
4.5 lb Box.....	WP-55310	10	N/A	
18 lb Box.....	WP-22160	1	112	
18 lb Bag.....	SS-LITE5	1	49	

Fast Set 20 Lightweight Setting Type Compound



Size	Material#	Box Qty	Pallet	Notes
4.5 lb Box	WP-55330	10	32	
18 lb Box	WP-22161	1	112	
25 lb Bag	SS20	1	49	

Self-Adhesive Drywall Joint Tape



Size	Material#	Box Qty	Pallet	Notes
2" x 300'	GT2	12	432	

CUSTOM BUILDING PRODUCTS

Stucco Patch



Size	Material#	Box Qty	Pallet	Notes
25 lb Bag	DE19	1	48	

Fix-It-All Patching Compound



Size	Material#	Box Qty	Pallet	Notes
25 lb Bag	DF25	1	100	

TEXTURE TEK



Wall Texture Aerosol

Size	Type	Material#	Box Qty	Pallet
20 oz	Water-Based Texture Orange Peel	TTEK-9085	6	720
20 oz	Oil-Based Texture Orange Peel	TTEK-9092	6	720
20 oz	Water-Based Texture Knockdown	TTEK-9061	6	720

HOMAX



Wall Texture Aerosol

Size	Type	Material#	Box Qty	Notes
20 oz	Oil-Based Orange Peel	4055	6	
20 oz	Water-Based Knockdown	4065	6	
20 oz	Water-Based Orange Peel ...	4092	6	

ALLWAY

Wall Patch



Size	Material#	Box Qty	Notes
4" x 4"	ALL-WP4	10	
6" x 6"	ALL-WP6	10	
8" x 8"	ALL-WP8	10	

Cleaners/Removers

KRUD KUTTER

Original Cleaner/ Degreaser/Stain Remover



Size	Material#	Box Qty	Notes
Quart.....	KK14	6	
Gallon.....	KK1	4	

Gloss-Off Prepaint Surface Preparation



Size	Material#	Box Qty	Notes
Quart.....	SC-GO-14	6	

Metal Clean & Etch



Size	Material#	Box Qty	Notes
Gallon.....	SC-ME01-1	4	

GOOF OFF

Pro Strength Remover



Size	Material#	Box Qty	Notes
12 oz Aerosol	MC-3407	6	
16 oz	MC-3416	12	

Household Heavy Duty Remover



Size	Material#	Box Qty	Notes
22 oz	MC-9002616	6	

SAVOGRAN

Dirtex Aerosol Multi-Surface Cleaner



Size	Material#	Box Qty	Notes
18 oz	DRX-SP	12	

ZINSSER

DIF Wallpaper Stripper



Size	Material#	Box Qty	Notes
22 oz	ZIN-2422	12	

SUNNYSIDE

M-1 Advanced Mildew Treatment



Size	Material#	Box Qty	Notes
Treats 1 Gallon	S-78902M	12	
Treats 5 Gallons	S-78908M	12	

M-1 Advanced Insecticide/Paint Additive



Size	Material#	Box Qty	Notes
Treats 1 Gallon	S-76904M	6	

M-1 Hand Cleaner



Size	Material#	Box Qty	Notes
13.5 oz	S-72314	12	

Dad's Easy Spray Paint, Stain & Varnish Remover, Non-Methylene Chloride Formula



Size	Material#	Box Qty	Notes
Gallon	S-638G1-1	2	

KLEAN STRIP

Ready-to-Use TSP Substitute



Size	Material#	Box Qty	Notes
Quart	WMB-QKTP348-14	4	

JASCO

Premium Paint & Epoxy Remover, Non-Methylene Chloride Formula



Size	Material#	Box Qty	Notes
Quart	WMB-QJPR501SC-14	6	
Gallon	WMB-GJPR500SC-1	4	

ARMALY

ProPlus Heavy Duty Big Job Sponge



Material#	Box Qty	Notes
AB-00006-2	12	

ProPlus Heavy Duty Utility Sponge



Material#	Box Qty	Notes
AB-00009-3	12	

Cleaners/Removers | Continued

SUNNYSIDE

Acetone

Size	Material#	Box Qty	Notes
Gallon.....	S-840G1P-1	6	
5 Gallon.....	S-840G5-5	1	



Paint Thinner

Size	Material#	Box Qty	Notes
Quart.....	S-70432P-14	12	
Gallon.....	S-701G1P-1	6	
5 Gallon.....	S-704G5P-5	1	



Lacquer Thinner

Size	Material#	Box Qty	Notes
Quart.....	S-45732P-14	6	
Gallon.....	S-457G1P-1	6	
5 Gallon.....	S-457G5P-5	1	



Paint Thinner

Not sold in California

Size	Material#	Box Qty	Notes
Gallon.....	S-30588-1	6	



Lacquer Thinner

VOC-compliant formula

Size	Material#	Box Qty	Notes
Quart.....	S-47732-14	6	
Gallon.....	S-477G1-1	6	
5 Gallon.....	S-477G5-5	1	



Methyl Ethyl Ketone-MEK

Not sold in California

Size	Material#	Box Qty	Notes
Gallon.....	S-847G1P-1	6	



General Purpose Thinner

VOC-compliant formula

Size	Material#	Box Qty	Notes
Quart	S-47632-14	6	
Gallon.....	S-476G1-1	6	



Denatured Alcohol

Not sold in California

Size	Material#	Box Qty	Notes
Gallon.....	S-834G1P-1	6	



Masking



Premium Quality Heavy Duty Canvas Drop Cloths

11 oz

Washable and Reusable

Durable and washable, so it's more economical and better for the environment

Keeps Paint from Tracking

Contains paint drops and keeps paint from being tracked

Double-Stitched Seams

Reinforced double-stitched seams prevent raveling and gathering

Finished Edges on All Four Sides

Protective finished edges on all four sides prevent fraying for a more professional look



Traps Dust and Building Debris
Keeps dust and building debris contained so your work area stays unsoiled, reducing cleanup time

Size	Material#	Box Qty	Pallet	Notes
4' x 15'	PRO1000-4A	12	192	
6' x 9'	PRO1000-6A	12	288	
9' x 12'	PRO1000-9A	6	96	
12' x 15'	PRO1000-12A	3	48	

DUNN-EDWARDS

Standard Duty Canvas Drop Cloths

7 oz



Size	Material#	Box Qty	Pallet	Notes
4' x 15'	D123-4A	12	288	
9' x 12'	D123-9A	6	144	
12' x 15'	D123-12A	3	72	

Extra Heavy Duty Butyl Drop Cloth



Size	Material#	Box Qty	Pallet	Notes
4' x 15'	DE-BD415	10	240	

Heavy Duty Poly-Coated Canvas Drop Cloth



Size	Material#	Box Qty	Pallet	Notes
5' x 5'	DE-PC55	12	288	

CONTRACTOR'S EDGE

General Purpose Canvas Drop Cloth

4 oz



Size	Material#	Box Qty	Pallet	Notes
9' x 12'	CE-D100-9A	12	240	

Masking | Continued

DUNN-EDWARDS

Premium Masking Film

.47 mil

Size	Material#	Box Qty	Notes
4' x 180'	DE-PMF48	12	
6' x 90'	DE-PMF72	12	

Painter's Plastic, High Density Sheeting

.31 mil

- :: High-density polyethylene
- :: Excellent tape adhesion
- :: Overspray shield/multipurpose cover

Size	Material#	Box Qty	Pallet	Notes
12' x 400'	DE-P00035-48	1	112	

Plastic Sheeting

.07 mil

Size	Material#	Box Qty	Pallet	Notes
12' x 400'	DE-P0007-48	1	49	

Premium Masking Plastic

- :: Provides great break-through protection
- :: Attracts paint overspray with no flaking
- :: More durable and pliable than masking paper

Size	Material#	Box Qty	Notes
12" x 360'	DE-PMP12	12	

Premium Painter's Plastic

.32 mil

- :: Self-clinging masking film
- :: Attracts paint overspray and dust
- :: Excellent for painting, sanding and remodeling jobs

Size	Material#	Box Qty	Pallet	Notes
12' x 400'	DE-PPP-48	1	120	

3 M

Hand-Masker M3000

Material#	Box Qty	Notes
3M-M3000	4	

Hand-Masker Film & Paper Blades

Size	Type	Material#	Box Qty	Notes
12"	Film	3M-FB12	6	
12"	Paper	3M-PB12	6	

Hand-Masker Plastic Plus

Size	Material#	Box Qty	Pallet	Notes
12' x 400'	3M-MFB-12	1	84	

Hand-Masker Masking Film

Size	Material#	Box Qty	Notes
48" x 180'	3M-AMF48	12	
72" x 90'	3M-AMF72	12	
99" x 90'	3M-AMF99	12	

Hand-Masker Contractor Film

Size	Material#	Box Qty	Notes
6' x 90'	3M-CP6	12	

HUSKY

Plastic Sheeting

3.5 mil

Size	Material#	Box Qty	Notes
10' x 25'	PS3M.....	12.....	



Plastic Drop Cloth

1 mil

Size	Material#	Box Qty	Notes
9' x 12'	P15-9	24.....	



JASCO

Liquid Mask & Seal

Size	Material#	Box Qty	Notes
Gallon.....	JLM1	4	



OTHER MASKING PRODUCTS

General Purpose Masking Paper

Size	Material#	Box Qty	Notes
6" x 60 yards	PPC-BMP6	12.....	
9" x 60 yards	PPC-BMP9	12.....	
12" x 60 yards	PPC-BMP12.....	12.....	
15" x 60 yards	PPC-BMP15.....	12.....	



Easy Mask Premium Masking Paper

Size	Material#	Box Qty	Notes
9" x 60 yards	GP9	12.....	
12" x 60 yards	GP12	12.....	



Rosin Paper

Size	Color	Material#	Pallet	Notes
35" x 166'	Red.....	DS20.....	36	
35" x 166'	Brown.....	PPC-ER35.....	116	



Easy Mask Protective Carpet Film

Size	Material#	Box Qty	Notes
24" x 100'	PCF24100.....	12.....	



Tape



Premium Orange Masking Tape

THE ORIGINAL
PROFESSIONAL ORANGE
PAINTER'S TAPE

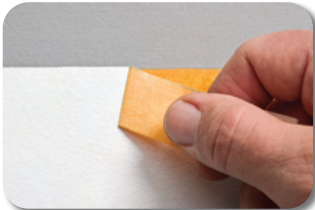

No Bleed-Through
Offers excellent paint mask performance with no bleed-through

Highly Visible Color
High-visibility orange makes tape easy to spot and work with, even in low light

Three-Day Removal
Safe to remove up to 72 hours after application

All-Temperature Application
High tack for excellent adherence in all temperatures



Size	Material#	Box Qty	Pallet	Notes
24 mm (.94").....	OPT1.....	36.....	2268.....	
36 mm (1.41")	OPT15.....	24.....	1512.....	
36 mm (1.41") 4-Pack...	OPT15-4.....	6.....	378.....	
48 mm (1.88").....	OPT2.....	18.....	1134.....	

DUNN-EDWARDS

Blue Multi-Surface Painter's Tape



Size	Material#	Box Qty	Notes
24 mm (.94").....	DE-BLUE1.....	24.....	
36 mm (1.41")	DE-BLUE15.....	24.....	
36 mm (1.41") 4-Pack...	DE-BLUE15-4.....	6.....	

Fine Line Multi-Surface Tape

- :: Razor-sharp paint lines
- :: Blocks paint bleeding
- :: 60-day UV resistance and clean removal
- :: For use on delicate surfaces



Size	Material#	Box Qty	Notes
36 mm (1.41")	DE-FLT15.....	24.....	

CONTRACTOR'S EDGE

Masking Tape Multi-Packs



Size	Material#	Box Qty	Notes
24 mm (.94") 6-Pack....	CE-MT1-6.....	6.....	
36 mm (1.41") 4-Pack...	CE-MT15-4.....	6.....	
48 mm (1.88") 3-Pack ..	CE-MT2-3.....	6.....	

3 M

Scotch Contractor Grade Masking Tape



Size	Material#	Box Qty	Pallet	Notes
24 mm (.94")	3M-2020-1	24	2304	
36 mm (1.41")	3M-2020-15	16	1536	
36 mm (1.41") 4-Pack	3M-2020-15-4	4	384	
48 mm (1.88")	3M-2020-2	12	1152	

Scotch Rough Surface Extra Strength Painter's Tape



Size	Material#	Box Qty	Pallet	Notes
36 mm (1.41")	3M-2060-15	24	1536	

Scotch Delicate Surface Painter's Tape



Size	Material#	Box Qty	Pallet	Notes
36 mm (1.41")	3M-2080-15	24	1848	

Scotch Blue Original Multi-Surface Painter's Tape



Size	Material#	Box Qty	Pallet	Notes
24 mm (.94")	3M-2090-1	36	2520	
36 mm (1.41")	3M-2090-15	24	1680	
36 mm (1.41") 4-Pack	3M-2090-15-4	4	448	
48 mm (1.88")	3M-2090-2	18	1260	

Scotch Blue Sharp Lines Multi-Surface Painter's Tape



Size	Material#	Box Qty	Pallet	Notes
36 mm (1.41")	3M-2093-15	24	1680	

FROGTAPE

FrogTape Multi-Surface Painter's Tape



Size	Material#	Box Qty	Pallet	Notes
36 mm (1.41")	SHUR-111990-15	10	720	

FrogTape Delicate Surface Painter's Tape



Size	Material#	Box Qty	Pallet	Notes
36 mm (1.41")	SHUR-104908-15	10	720	

SHURTAPE

Professional Duct Tape



Size	Material#	Box Qty	Pallet	Notes
48 mm (1.88")	SHUR-PC600	24	720	

Stucco Duct Tape



Size	Material#	Box Qty	Pallet	Notes
48 mm (1.88")	SHUR-PC667	24	864	

Stucco Poly Tape



Size	Material#	Box Qty	Pallet	Notes
48 mm (1.88")	SHUR-PE444	24	720	

The image features two dental applicators against a solid green background. One applicator is positioned diagonally from the top left towards the middle right, featuring a black plastic handle and a multi-lumen metal tip. The second applicator is in the bottom left corner, showing a wooden handle and a single-lumen metal tip that is bent at a 90-degree angle. The word 'APPLICATORS' is printed in white, bold, sans-serif capital letters across the middle of the image.

APPLICATORS

Brushes



TITANIUM-PRO™ Brushes

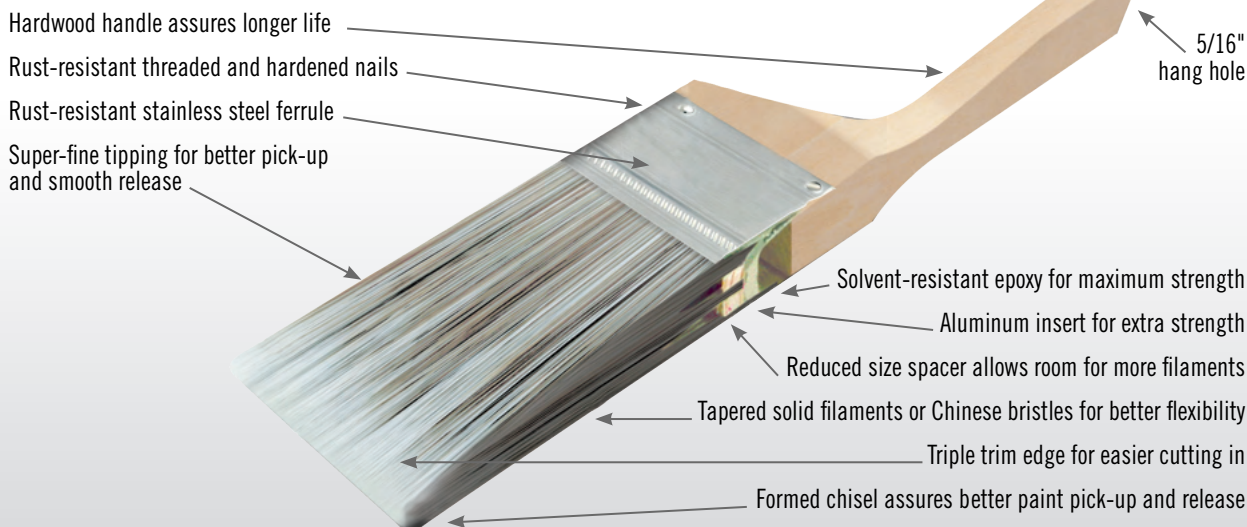

Dunn-Edwards Professional Paint Brushes

Crafted for Peak Performance Dunn-Edwards technicians have invested years in the research and development of brushes in conjunction with our lab's painting professionals and our materials suppliers. Together, we have achieved a level of application performance that is both unique and unprecedented in our industry using proprietary methods and thorough testing protocols. The result is a series of premium-quality brushes with the attributes pros depend on for smooth application and coverage.



AGATE

- :: Soft formulation
- :: Natural bristle/ox hair blend
- :: Specially suited for all oil-based paints



PERFECTA-PRO®

- :: Firm formulation
- :: Excellent loading and distribution of paint
- :: Delivers a smoother finish
- :: Provides improved coverage and hiding



SILKY-FLO®

- :: Semi-firm formulation
- :: 100% Natural black Chinese bristles
- :: Recommended for oil-based paints, stains and varnishes



SUMMERTIME-PRO™

- :: Firm formulation
- :: 100% Tapered, solid filaments
- :: Applies all paints smoothly
- :: Works well in warm weather



TITANIUM-PRO™

- :: Stiff formulation
- :: Maintains stiffness on warm days
- :: Specially designed for applying exterior paints

DUNN-EDWARDS



Size	Material#	Box Qty	Notes
● AGATE Brushes			
2"	AGA2	12	
2 1/2"	AGA25	12	
● PERFECTA-PRO Brushes			
Angular Brush			
1"	PRP-A1	12	
1 1/2"	PRP-A15	12	
2"	PRP-A2	12	
2 1/2"	PRP-A25	12	
3"	PRP-A3	12	
Full Angular Brush			
1 1/2"	PRP-FA15	12	
2"	PRP-FA2	12	
2 1/2"	PRP-FA25	12	
3"	PRP-FA3	12	
Full Sash Brush			
2"	PRP-FS2	12	
2 1/2"	PRP-FS25	12	
3"	PRP-FS3	6	
Wall Brush			
4"	PRP-W4	6	
● SILKY-FLO Brushes			
1 1/2"	SFL-A15	12	
2"	SFL-A2	12	
2 1/2"	SFL-A25	12	
3"	SFL-A3	12	
● SUMMERTIME-PRO Brushes			
Angular Brush			
1 1/2"	STP-A15	12	
2"	STP-A2	12	
2 1/2"	STP-A25	12	
3"	STP-A3	12	
● TITANIUM-PRO Brushes			
Semi-Oval Angular Brush			
2"	TP-OA2	6	
2 1/2"	TP-OA25	6	
Full Sash Brush			
2"	TP-OFS2	6	
2 1/2"	TP-OFS25	6	

CONTRACTOR'S EDGE



Size	Material#	Box Qty	Notes
Angular Brush			
2"	CE-A2	12	
2 1/2"	CE-A25	12	
Chinese Bristle Brush			
2"	CD2	12	
2 1/2"	CD25	12	
Full Angular Brush			
2"	CE-FA2	12	
2 1/2"	CE-FA25	12	
3"	CE-FA3	12	
Full Sash Brush			
2 1/2"	CE-FS25	12	
3"	CE-FS3	12	
Nugget Brush			
1 1/2"	NUG15	12	
2"	NUG2	12	
2 1/2"	NUG25	12	
3"	NUG3	12	
Pocket Duster			
5"	CE-PD5	6	

PURDY



Size	Material#	Box Qty	Notes
Nylox Brushes			
Glide Brush			
2 1/2"	P-NXGLIDE25	6	
3"	P-NXGLIDE3	6	
Pro-Extra Brushes			
Dale Brush			
2 1/2"	P-PXDALE25	6	
Glide Brush			
2 1/2"	P-PXGLIDE25	6	
3"	P-PXGLIDE3	6	
XL Brushes			
Dale Brush			
1"	P-XLDALE1	6	
1 1/2"	P-XLDALE15	6	
2"	P-XLDALE2	6	
2 1/2"	P-XLDALE25	6	
Glide Brush			
2"	P-XLGLIDE2	6	
2 1/2"	P-XLGLIDE25	6	
3"	P-XLGLIDE3	6	

Brushes | Continued



Brush Packs

Size	Material#	Box Qty	Notes
Dunn-Edwards Brush 2-Packs			
SUMMERTIME-PRO Brushes.....	STP-TP	6	
TITANIUM-PRO Brushes	TP-OTP	6	
EXQUISITE™ Brushes	EXQT-TP	6	
Contractor's Edge Brush 2-Pack	CE-TP	6	
Purdy XL Brush 3-Pack.....	P-XL3PACK.....	8	

CORONA



Size	Material#	Box Qty	Notes
------	-----------	---------	-------

Cortez Brushes

Angular Brush

2 1/2"	COR-18560-25	6	
3"	COR-18560-3	6	

Delta Brushes

Angular Brush

2"	COR-18590-2	6	
2 1/2"	COR-18590-25	6	

Excalibur Brushes

Angular Brush

2"	COR-20560-2	6	
2 1/2"	COR-20560-25	6	
3"	COR-20560-3	6	

Express Brushes

Angular Brush

2 1/2"	COR-20565-25	6	
3"	COR-20565-3	6	

Ryan Brushes

Angular Brush

1"	COR-20590-1	6	
1 1/2"	COR-20590-15	6	
2"	COR-20590-2	6	
2 1/2"	COR-20590-25	6	
3"	COR-20590-3	6	

Chip Brushes

1"	400-1	36	
2"	400-2	24	
3"	400-3	12	

Double Thick Chip Brush

1 1/2"	400-15	36	
2 1/2"	400-25	12	
4"	400-4	12	

Sash Chip Brush

2"	400-2SA	12	
----------	---------------	----------	--

Touch-Up Brush

3/4"	XP-FITCH18F	24	
3/4"	XP-TOUCHUP18F	50	
1 1/2"	XP-OVALTUCT	50	



Roller Covers



Pro White Woven Roller Covers

For semi-gloss and gloss paints



Designed for Both Smooth
and Slightly Textured Surfaces
Recommended for all types of gloss
and enamel paints

Shed-Proof

Woven fabric is almost
completely shed-proof

Special-Blend Fibers

Special blend of acrylic and
modified acrylic fibers for
a softer, finer and denser cover

DUNN-EDWARDS



Size x Nap

Material#

Box Qty

Notes

Pro White Woven Covers

4" x 1/4"	C4DEE	24	
9" x 1/4"	C9DEE	12	
9" x 3/8"	C9DES	12	
9" x 1/2"	C9DEM	12	
9" x 3/4"	C9DEL	12	

White Woven Mini Covers

6 1/2" x 1/4"	DE-WMC614	40	
6 1/2" x 3/8"	DE-WMC638	24	
6 1/2" x 1/2"	DE-WMC612	18	
6 1/2" x 3/4"	DE-WMC634	15	

Jumbo Woven Mini Covers

7" x 1/4"	DE-JWMC714	15	
7" x 3/8"	DE-JWMC738	15	
7" x 1/2"	DE-JWMC712	10	
7" x 3/4"	DE-JWMC734	9	

Pro Slim Jim Covers 2-Pk

6 1/2" x 1/4"	C6DEE	24	
6 1/2" x 3/8"	C6DES	24	
6 1/2" x 1/2"	C6DEM	24	

Determining the Correct Roller Cover

A factor to consider when choosing a roller cover is the surface you'll be painting. The general rule when choosing a roller nap is: the smoother the surface, the shorter the nap; the rougher the surface, the longer the nap. Kitchens and bathrooms generally have walls with a smooth finish, so they require a 1/4" to 3/16" nap. Bedrooms and hallways that may have a light textured surface require a 3/8" to 1/2" nap.

Check the chart for proper nap size recommendations.

NAP SIZES	SURFACE TYPES
1/4" to 3/16"	Smooth Surfaces: Metal, Drywall, Smooth Wood, Smooth Plaster
3/8" to 1/2"	Semi-Smooth Surfaces: Walls, Ceilings, Lightly Textured Drywall
3/4" to 1"	Semi-Rough to Rough Surfaces: Stucco, Medium Texture, Concrete Block
1 1/4" to 1 1/2"	Very Rough Surfaces: Stucco, Brick, Rough Shingles, Corrugated Metal

Roller Covers | Continued



Emerald Roller Covers

Versatile Use
Excellent for flat finishes, primers, stains and water sealers



High Performance
Performs well with oil and latex paints

Improved Pick-Up and Release
Special mix of thin and thick fibers for both improved pick-up and release and to prevent matting

Multi-Surface Application
Contains knitted fabric for high production on medium, rough and extra-rough surfaces

DUNN-EDWARDS



Color-Coded for Nap Size Identification

At Dunn-Edwards, we do our best to carry the products painting professionals need to complete their projects and make it easy to identify which product should be used for a specific job application. One way we do this is by color-coding our roller covers. Look for the color patch on the endcap of all Dunn-Edwards roller covers. Refer to the chart at right for nap size and corresponding color.

Size x Nap	Material#	Box Qty	Notes
Emerald Covers			
4" x 1/2"	E412	24	
4" x 3/4"	E434	24	
9" x 1/2"	E912	12	
9" x 3/4"	E934	12	
9" x 1"	E910	12	
9" x 1 1/4"	E9114	12	
Emerald Mini Covers 2-Pk			
6 1/2" x 1/2"	R612	24	

		1/4" PILE HEIGHT	Recommended for ultra-smooth surfaces like drywall and wood work
		3/8" PILE HEIGHT	Recommended for smooth and semi-smooth surfaces like drywall and light texture
		1/2" PILE HEIGHT	Recommended for semi-rough and rough surfaces like texture and concrete
		3/4" PILE HEIGHT	Recommended for rough and extra-rough surfaces like heavy texture and concrete block



Sheepskin Wool Roller Covers

Premium-Quality Merino Sheepskin

Our 100% handmade sheepskin covers are made from only the most premium-grade skins and are specially tanned to ensure the highest-quality product available

Clean End Product

Each cover is carefully trimmed and vacuumed to ensure a smooth finish every time

Strong, Resistant Core

Made of heavy-duty six-ply phenolic material and end-sealed, so it's impermeable to water and solvent-resistant, making it a longer-lasting roller cover



More Fibers Per Square Inch
Sheepskin covers can have up to eight times as many fibers per square inch as the best-quality synthetic covers, and give you two to four times more coverage, so you can spend more time painting and less time dipping

Dunn-Edwards Sheepskin Roller Covers Give You 168% More Coverage

Sheepskin Coverage
75 sq. ft.

Synthetic Coverage
28 sq. ft.

DUNN-EDWARDS



Size x Nap	Material#	Box Qty	Notes
Sheepskin Covers			
9" x 1/2"	C9GB	12	
9" x 3/4"	C9GBM	12	
9" x 1"	C9GBF	12	
9" x 1 1/4"	C9GBY	12	

Dunn-Edwards Sheepskin Is Superior

Reason #1—Increased Productivity

Dunn-Edwards sheepskin roller covers provide more pick-up and release of paint in tests against synthetic roller covers. This increases your productivity and allows you to get the job done quicker.

Reason #2—More Durable

Dunn-Edwards sheepskin roller covers are more durable because of their superior quality construction and, with proper care, will last longer than synthetic roller covers.

Reason #3—Better Value

With increased productivity and more durability, Dunn-Edwards sheepskin roller covers are naturally a better value. See for yourself.

The Dunn-Edwards sheepskin roller cover line



Roller Covers | Continued



Microfiber and Super-Knit Roller Covers

Heavy-duty solvent-resistant core

Super-Knit Roller Covers for Primers and Flat Paints
Shed-resistant double-knit fiber design
Designed for extra pick-up and improved release

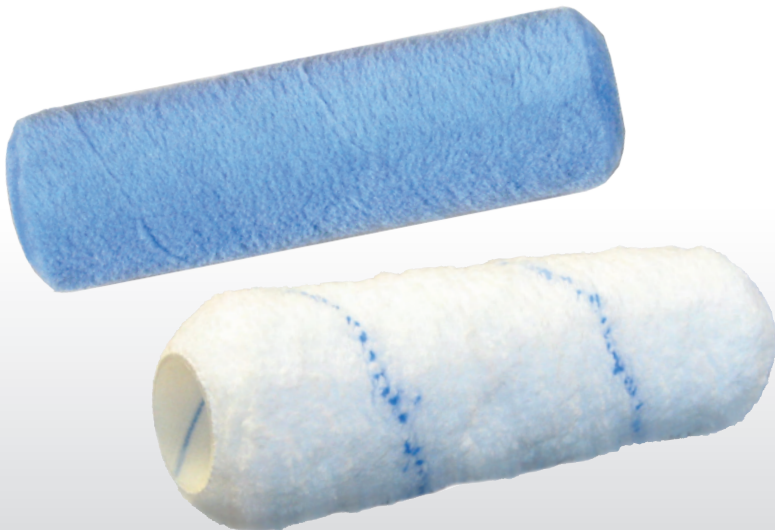

Microfiber Woven Roller Covers for All Paints
Woven fabric/loop design improves pick-up and release
Designed for high-volume application of all paints

DUNN-EDWARDS



Size x Nap	Material#	Box Qty	Notes
Super-Knit Covers			
9" x 3/8"	DE-SK938	12	
9" x 1/2"	DE-SK912	12	
9" x 3/4"	DE-SK934	12	
Super-Knit Mini Covers			
6 1/2" x 3/8"	DE-SK638	24	
6 1/2" x 1/2"	DE-SK612	18	
6 1/2" x 3/4"	DE-SK634	15	
Microfiber Covers			
9" x 1/4"	M9DEE	12	
9" x 3/8"	M9DES	12	
9" x 9/16"	M9DEM	12	
Microfiber Mini Covers			
6 1/2" x 1/4"	DE-6WF025	40	
6 1/2" x 3/8"	DE-6WF038	24	
6 1/2" x 9/16"	DE-6WF096	18	

DUNN-EDWARDS



Size x Nap	Material#	Box Qty	Notes
White Velvet Mini Cover			
4" x 1/4"	DE-WMC414	40	
Wrapped End Mini Cover			
4"	P-R	18	
High-Density Foam Mini Cover			
6"	6F-R	18	

CONTRACTOR'S EDGE



Roller Covers 6-Pk			
9" x 3/8"	CE-938	24	
9" x 3/4"	CE-934	24	
Knitted Mini Covers 12-Pk			
6 1/2" x 3/8"	CE-KMC638-12	15	
6 1/2" x 1/2"	CE-KMC650-12	14	

PURDY



Golden Eagle Cover			
9" x 3/4"	P-GE934	24	
Golden Eagle Mini Covers 2-Pk			
6 1/2" x 1/2"	P-GEM12-2	6	
6 1/2" x 3/4"	P-GEM34-2	6	
White Dove Covers			
9" x 1/4"	P-WD914	24	
9" x 3/8"	P-WD938	24	
9" x 1/2"	P-WD912	24	
White Dove Mini Covers 2-Pk			
6 1/2" x 1/4"	P-WDM14-2	3	
6 1/2" x 3/8"	P-WDM38-2	3	
6 1/2" x 1/2"	P-WDM12-2	6	

WOOSTER



Professional 18" Covers			
18" x 3/8"	W-RR666-18	Pro/Doo-Z FTP	6
18" x 1/4"	W-R232-1814	Epoxy Glide	6

Roller Frames



Professional Wood Roller Frame

Size	Material#	Box Qty	Pallet	Notes
9"	F1	12	480	

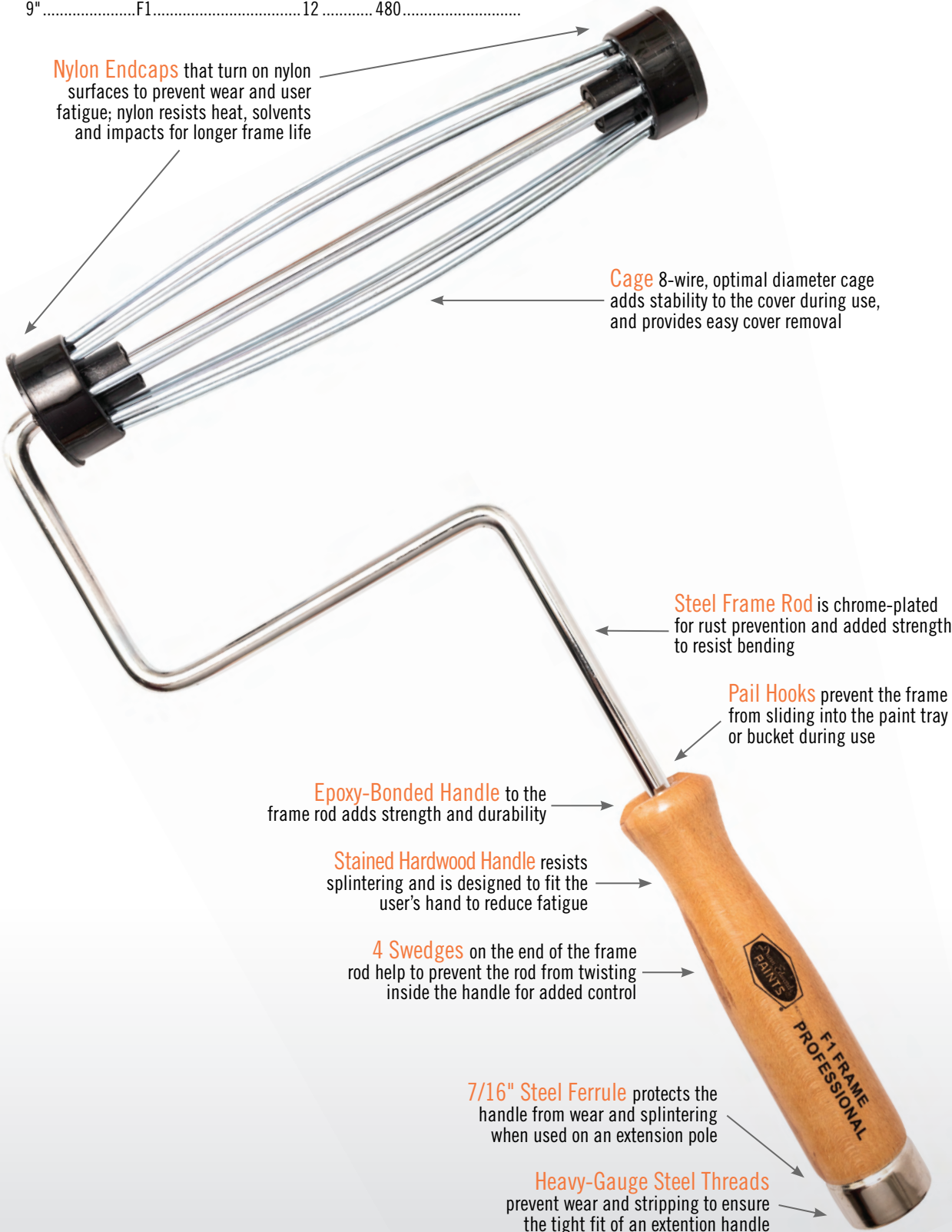

CAGE ROLLER FRAMES

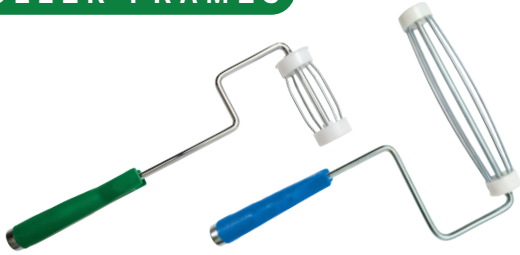

Size	Material#	Box Qty	Pallet	Notes
4"	F4	12	960	
9"	F2	48	960	

WIRE ROLLER FRAMES

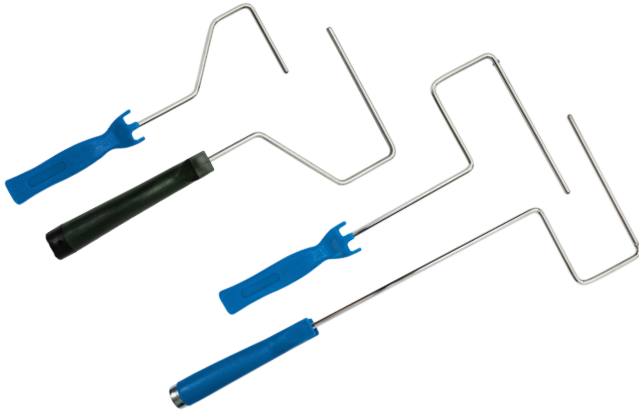

Size	Material#	Box Qty	Notes
4"	FRAME-S4	24	
14"	W-R024	12	
14"	FRAME-S	48	
20"	FRAME-SHD	24	

WOOSTER

Sherlock Roller Frame



Size	Material#	Box Qty	Pallet	Notes
9"	R017	6	480	

Magikage Ninety Roller Frame



Size	Material#	Box Qty	Pallet	Notes
9"	R016	12	792	

Sherlock Wide Boy Roller Frame



Size	Material#	Box Qty	Notes
12"-18"	W-BR047	3	
Roller Endcaps	W-R087	24	

Extension Poles/Paint Sets

WOOSTER

Sherlock Convertible Extension Poles

- :: Special bayonet Grip Tip holds Wooster tools in place so they cannot twist or loosen
- :: Instantly change tools with one push of the fiberglass-reinforced nylon lever
- :: Hexagonal aluminum inner pole prevents twisting; rugged fiberglass outer pole
- :: Easily adjusts in 6" increments with a touch of the thumb, then locks securely in place

Size	Material#	Box Qty	Notes
2'-4'	R054	6	
4'-8'	R055	6	
6'-12'	R056	3	

Sherlock GT Convertible Extension Poles

- :: Hexagonal aluminum inner pole prevents twisting; rugged fiberglass outer pole
- :: Easily adjusts in 6" increments with a touch of the thumb, then locks securely in place
- :: Universal threaded tip works with all popular tools

Size	Material#	Box Qty	Notes
1'-2'	W-R097	6	
2'-4'	W-R090	6	

OTHER EXTENSION POLES

Metal Pole and Tip

Size	Material#	Box Qty	Notes
4'	XP-P4MP	1	

DUNN-EDWARDS

Deluxe Paint Set

- :: (2) 9" x 3/8" Microfiber Roller Covers
- :: (1) 6 1/2" x 3/8" Microfiber Roller Cover
- :: (1) 9" Cage Frame With Threaded Grip
- :: (1) Wire Roller Handle
- :: (1) 2" Titanium Pro Angular Brush
- :: (1) Metal Paint Tray
- :: (1) Paint Tray Liner



Item	Material#	Box Qty	Notes
8-Piece Deluxe Paint Set	DE-8DPS9	5	

Pro Paint Set

- :: (1) 9" x 3/8" Knitted Roller Cover
- :: (1) 9" Cage Frame With Threaded Grip
- :: (1) 9" Metal Paint Tray
- :: (1) 9" Paint Tray Liner



Item	Material#	Box Qty	Notes
4-Piece Pro Paint Set	DE-4PPS9	5	

Trim Paint & Tray Set

- :: (1) 4" x 1/4" Emerald Roller Cover
- :: (1) 4" Cage Roller Frame
- :: (1) 4" White Velvet Mini Roller Cover
- :: (1) 4" Wire Roller Handle
- :: (1) Plastic Paint Tray



Item	Material#	Box Qty	Notes
5-Piece Paint Set	DE-5TPS4	6	

Mini Roller Kit

- :: (1) 2" High-Density Foam Roller Cover
- :: (1) 2" Fabric Roller
- :: (1) 2" Mini Wire Roller Handle
- :: (1) Plastic Paint Tray



Item	Material#	Box Qty	Notes
4-Piece Paint Set	DE-MRK2	10	

Super-Knit Mini Paint Set

- :: (1) 6 1/2" x 3/8" Super-Knit Mini Roller Cover
- :: (1) 6 1/2" x 3/4" Super-Knit Mini Roller Cover
- :: (1) 6" Wire Roller Handle
- :: (1) Plastic Paint Tray



Item	Material#	Box Qty	Notes
4-Piece Paint Set	DE-4SK6	6	

Paint Accessories

DUNN-EDWARDS

Professional Brush & Roller Cleaner and Extender

- :: Professional brush and roller spinning cleaner
- :: Fits most paintbrush sizes and standard-diameter roller covers
- :: Saves time during cleanup, allowing for faster drying time

Item	Material#	Box Qty	Notes
Cleaner.....	MS-S.....	6	
Extender.....	MS-EX.....	6	

Magnetic Painter's Brush Clip

- :: Tabs clip onto 1-gallon cans and any size plastic bucket and pail
- :: A strong magnet secures paint brushes, putty knives and other metal tools

Material#	Box Qty	Notes
DE-PBC	20	

ALLWAY

2-in-1 Can-Clip

Material#	Box Qty	Notes
ALL-CCL	15	

WOOSTER

Painter's Comb

- :: Improves paintbrush cleaning
- :: Helps to break down thick paint residue
- :: Reshapes the brush after cleaning to keep a sharp edge

Material#	Box Qty	Notes
W-1832.....	6	

PAINT TRAYS & LINERS

Heavy-Duty Plastic Paint Trays and Plastic Liner

Size	Material#	Box Qty	Notes
Trays			
7"	DE-HDPT7.....	24	
9"	DE-HDPT.....	14	
18"	JRE-RM418.....	12	
Liner			
9"	HDPTL499SR	50	

Metal Paint Trays and Plastic Liners

Size	Material#	Box Qty	Notes
Trays			
1 Gallon.....	JRE-RM435.....	10	
9"	P449.....	10	
Liners			
1 Gallon.....	JRE-RM412.....	72	
9"	PTL449.....	150	

Spray Equipment/Accessories

M i - T - M

3600 Direct-Drive Pressure Washer

:: Contractor Duty 10-20 Hours/Week

:: 3600 PSI

:: 270cc Honda Engine

Material#	Box Qty	Notes
MWP3600-PMAH	1	



3200 Direct-Drive Pressure Washer

:: Medium Duty

:: 3200 PSI

:: 212cc Mi-T-M OHV Engine

Material#	Box Qty	Notes
MCM3200-OMMB	1	



4000 Direct-Drive Pressure Washer

:: Contractor Duty 10-20 Hours/Week

:: 4000 PSI

:: 390cc Honda Engine

Material#	Box Qty	Notes
MCA4004-PMAH	1	



GRACO

390 PC Electric Airless Paint Sprayer, Stand

:: .47 GPM (.021 Max Tip)

:: 5/8 DC Motor

:: 3300 PSI

Material#	Box Qty	Notes
G17C-310	1	



Ultra 395 PC Electric Airless Sprayer, Stand

:: .54 GPM (.023 Max Tip)

:: 7/8 TEFC DC Motor

:: 3300 PSI

Material#	Box Qty	Notes
G17E-844	1	



Ultra Max II 490 PC Pro Electric Airless Sprayer, Lo-Boy (Complete)

:: .54 GPM (.023 Max Tip)

:: 1-HP Brushless DC Motor

:: 3300 PSI

Material#	Box Qty	Notes
G17E-853	1	



Ultra Max II 695 Standard Series Electric Airless Sprayer, Lo-Boy (Complete)

:: .95 GPM (.031 Max Tip)

:: 2-HP Brushless DC Motor

:: 3300 PSI

Material#	Box Qty	Notes
G17E-572	1	



GMAX II 3900 Standard Series Gas Airless Sprayer, Lo-Boy (Complete)

:: 1.25 GPM (.036 Max Tip)

:: 4-HP Honda Engine

:: 3300 PSI

Material#	Box Qty	Notes
G17E-826	1	



GMAX II 5900 Standard Series Gas Airless Sprayer, Lo-Boy (Complete)

- :: 1.6 GPM (.043 Max Tip)
- :: 5.5-HP Honda Engine
- :: 3300 PSI

Material#	Box Qty	Notes
G17E-829	1	



Silver Plus Airless Spray Gun With RAC X 517 SwitchTip

- :: 2-Finger Trigger Design
- :: Durable and Long Life
- :: 5000 PSI (Maximum Pressure)

Tip	Material#	Box Qty	Notes
517	G246-240	1	



GMAX II 7900 Standard Series Gas Airless Sprayer, Lo-Boy (Complete)

- :: 2.2 GPM (.048 Max Tip)
- :: 6.5-HP Honda Engine
- :: 3300 PSI

Material#	Box Qty	Notes
G17E-834	1	



Contractor Airless Spray Gun With RAC X 517 SwitchTip

- :: Contractor Series
- :: 2-Finger Trigger Design
- :: Easy Out Filter in Handle

Tip	Material#	Box Qty	Notes
517	G288-420	1	



GH 230 Convertible Standard Series Gas Hydraulic Airless Sprayer (Complete)

- :: 2.35 GPM (.053 Max Tip)
- :: 6.5-HP Honda Engine
- :: 3300 PSI

Material#	Box Qty	Notes
G24W-929	1	



Contractor FTx Airless Spray Gun With RAC X 515 SwitchTip

- :: Contractor Series
- :: 4-Finger Trigger Design
- :: Easy Out Filter in Handle

Tip	Material#	Box Qty	Notes
517	G288-430	1	



Ultra Handheld Airless Sprayer

- :: Adjustable Pressure Control
- :: Tilt-n-Spray Suction Tube
- :: No Thinning Required
- :: DeWALT Battery

Type	Material#	Box Qty	Notes
Cordless	G17M-363	1	
Corded	G17M-359	1	



TexSpray RTX 1400SI Texture Sprayer (Complete)

- :: 10-Gallon Hopper
- :: 1.25 GPM @ 70 PSI
- :: Trigger Gun With 4 Tips

Material#	Box Qty	Notes
G17H-572	1	



Spray Equipment/Accessories | Continued

GRACO

BlueMax II Airless Spray Hose



Size	Material#	Box Qty	Notes
50' x 1/4"	G240-794	1	
50' x 3/8"	G240-797	1	

BlueMax II Airless Whip Hose



Size	Material#	Box Qty	Notes
3' x 3/16"	G238-358	1	

Mini Pole Assembly Wrench Tight G Thread



Size	Material#	Box Qty	Notes
12'	ASM2412-G	1	
18'	ASM2418-G	1	
24'	ASM2424-G	1	

Maxi Spray Poles With G Thread Tip Guard



Size	Material#	Box Qty	Notes
3'	ASM7303-G	1	
6'	ASM7306-G	1	

RAC 5 HandTite Guard



Size	Material#	Box Qty	Notes
7/8" Thread	G243-161	1	

HandTite RAC X Tip Guard



Size	Material#	Box Qty	Notes
7/8" Thread	G246-215	1	

Throat Seal Liquid



Size	Material#	Box Qty	Notes
8 oz	G206-994	6	
32 oz	G206-995	6	

GASKET KING

Gasket King



Size	Material#	Box Qty	Notes
5-Pack	XL-GK-55555	16	

PRECISION VALVE

Preval Spray Gun Kit



Material#	Box Qty	Notes
PREV-267	12	

Preval Power Unit Refill



Material#	Box Qty	Notes
PREV-268	12	

GRACO

RAC X Fine Finish Low Pressure SwitchTips



Tip	Material#	Box Qty	Notes
310.....	G-FFLP-310.....	1	
410.....	G-FFLP-410.....	1	
412.....	G-FFLP-412.....	1	

Airless Flat Tip



Tip	Material#	Box Qty	Notes
211.....	G266-211.....	6	
313.....	G266-313.....	6	
315.....	G266-315.....	6	
411.....	G266-411.....	6	
413.....	G266-413.....	6	
415.....	G266-415.....	6	
417.....	G266-417.....	6	
513.....	G266-513.....	6	
515.....	G266-515.....	6	
517.....	G266-517.....	6	
615.....	G266-615.....	6	
617.....	G266-617.....	6	
619.....	G266-619.....	6	
621.....	G266-621.....	6	

Basics of Airless Spray Tips

Choosing the right spray tip:

- :: Size the spray tip according to the maximum tip size supported by the sprayer
- :: Consider the paint/coating to be sprayed

TYPE OF COATING	TIP SIZE
Lacquer or Stain	.011 to .013
Oil-Based Paint	.013 to .015
Latex Paint	.015 to .019
Heavy Latex and Smooth Elastomeric	.021 to .025
Elastomeric and BlockFiller	.025 to .035

RAC 5 Reversible SwitchTips



Tip	Material#	Box Qty	Notes
211.....	G286-211.....	1	
213.....	G286-213.....	1	
311.....	G286-311.....	1	
313.....	G286-313.....	1	
315.....	G286-315.....	1	
411.....	G286-411.....	1	
413.....	G286-413.....	1	
415.....	G286-415.....	1	
417.....	G286-417.....	1	
513.....	G286-513.....	1	
515.....	G286-515.....	1	
517.....	G286-517.....	1	
613.....	G286-613.....	1	
615.....	G286-615.....	1	
617.....	G286-617.....	1	
619.....	G286-619.....	1	
621.....	G286-621.....	1	

RAC X SwitchTips



Tip	Material#	Box Qty	Notes
211.....	G-LTX-211.....	1	
213.....	G-LTX-213.....	1	
311.....	G-LTX-311.....	1	
313.....	G-LTX-313.....	1	
315.....	G-LTX-315.....	1	
411.....	G-LTX-411.....	1	
413.....	G-LTX-413.....	1	
415.....	G-LTX-415.....	1	
417.....	G-LTX-417.....	1	
513.....	G-LTX-513.....	1	
515.....	G-LTX-515.....	1	
517.....	G-LTX-517.....	1	
519.....	G-LTX-519.....	1	
615.....	G-LTX-615.....	1	
617.....	G-LTX-617.....	1	
619.....	G-LTX-619.....	1	
621.....	G-LTX-621.....	1	
623.....	G-LTX-623.....	1	

Spray Equipment/Accessories | Continued

TITAN

Powrtwin 8900 Plus (Complete)

- :: 2.50 GPM
- :: Max Tip Size: .054
- :: 3600 PSI

Material#	Box Qty	Notes
T290018.....	1	



Electric ED655 Diaphragm Pump (Complete)

- :: .37 GPM
- :: Max Tip Size: .017
- :: 3000 PSI

Material#	Box Qty	Notes
ST508090	1	



Powrtwin 4900 Plus (Complete)

- :: 1.50 GPM
- :: Max Tip Size: .038
- :: 3300 PSI

Material#	Box Qty	Notes
T290012.....	1	



Capspray 95 (Complete)

- :: Air Pressure: 9.5 PSI
- :: Turbine: 4 Stage
- :: Hose Length: 30'

Material#	Box Qty	Notes
T524032.....	1	



Impact 440 (Complete)

- :: .54 GPM
- :: Max Tip Size: .023
- :: 3000 PSI

Material#	Box Qty	Notes
T805-000	1	



Capspray 105 (Complete)

- :: Air Pressure: 10.5 PSI
- :: Turbine: 5 Stage
- :: Hose Length: 30' plus 5' whip

Material#	Box Qty	Notes
T524033.....	1	



Impact 540 (Complete)

- :: .60 GPM
- :: Max Tip Size: .024
- :: 3300 PSI

Material#	Box Qty	Notes
T805-003	1	



Aluminum Gun Tip Extensions

Size	Material#	Box Qty	Notes
6"	T651-070	1	
12"	T651-071	1	
18"	T651-072	1	
24"	T651-073	1	



RX-80 4-Finger Gun With 517 Tip

- :: 4-Finger Trigger Design
- :: Durable and Long Life
- :: 5000 PSI (Maximum Pressure)

Material#	Box Qty	Notes
ST0538005	1	



RX-80 2-Finger Gun With 517 Tip

- :: 2-Finger Trigger Design
- :: Durable and Long Life
- :: 5000 PSI (Maximum Pressure)

Material#	Box Qty	Notes
ST0538006	1	



RX-Pro Spray Gun With 517 Tip

- :: 2-Finger Trigger Design
- :: Durable and Long Life
- :: 5000 PSI (Maximum Pressure)

Material#	Box Qty	Notes
T538-020	1	



Airless Spray Hose

Size	Material#	Box Qty	Notes
50' x 1/4"	T316-505	1	
50' x 3/8"	T286-499	1	



Airless Whip Hose

Size	Material#	Box Qty	Notes
3'	ST291004	1	



SC-6 Plus Reversible Airless Tips

Tip	Material#	Box Qty	Notes
311	T662-311	6	
313	T662-313	6	
315	T662-315	6	
411	T662-411	6	
413	T662-413	6	
415	T662-415	6	
417	T662-417	6	
513	T662-513	6	
515	T662-515	6	
517	T662-517	6	
615	T662-615	6	
621	T662-621	6	



Fine Finish Tips

Tip	Material#	Box Qty	Notes
310	T671-310	6	
312	T671-312	6	
314	T671-314	6	



HEA Tips

Tip	Material#	Box Qty	Notes
211	T330-211	6	
311	T330-311	6	
411	T330-411	6	
413	T330-413	6	
415	T330-415	6	
515	T330-515	6	
517	T330-517	6	



TOOLS



Miscellaneous Tools

Aluminum/Plastic Hand Sander

Size	Material#	Box Qty	Notes
3 1/4" x 9 1/2"	H-SANDER	6	



Rubber Float

Size	Material#	Box Qty	Notes
4" x 9 1/2"	F75	12	

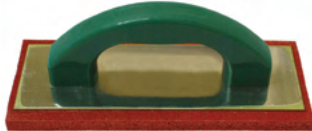

Stucco/Patch Float With Aluminum Back

Size	Material#	Box Qty	Notes
12" x 4"	XP-FLOAT124	12	



Aluminum Pole Sander

Size	Material#	Box Qty	Notes
3 1/4" x 9 1/4"	P-SANDER	6	



Soft Edge Faux Finishing Trowel/ Taping Knives

Size	Item	Material#	Box Qty	Notes
10"	Trowel	XP-SG-FF10	6	
8"	Taping Knife	XP-SG-TK8	6	
12"	Taping Knife	XP-SG-TK12	6	



Spreader

Size	Material#	Box Qty	Notes
3" x 5"	XP-PLSPREAD35	10	



Stainless Steel Mud Pan

Size	Material#	Box Qty	Notes
14"	XP-SSMP14	6	



Paint Shield Holder

For use with Cardboard and Aluminum Spray Shields

Material#	Box Qty	Notes
XP-SHIELDHOLD	6	



Aluminum Spray Shield

For use with Paint Shield Holder and a pole

Size	Material#	Box Qty	Notes
32"	XP-ALSHIELD32	6	



Hand-Held Cardboard Spray Shield

Size	Material#	Box Qty	Notes
39"	XP-HHSHIELD40	100	



Cardboard Shield

25-Pack

Size	Material#	Box Qty	Pallet	Notes
32" x 10"	3210-25	1	48	



Miscellaneous Tools | Continued

ALLWAY

Trim Guard



Size	Material#	Box Qty	Notes
10"	ALL-TS10	25	

Paint Shield

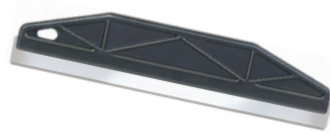

Size	Material#	Box Qty	Notes
12"	ALL-PS2	10	

Helix Paint Mixer



Size	Material#	Notes
5 Gallon	ALL-HM5	

4-in-1 Composite Shock-Proof Screwdriver



Material#	Notes
ALL-SD41	

DRIPLESS

Professional Non-Drip Caulking Gun



Type	Material#	Box Qty	Notes
Smooth Rod	CG200	12	

Professional Ratchet Caulking Gun



Type	Material#	Box Qty	Notes
Ratchet	DRIP-CR200	12	

STAINLESS STEEL WIRE BRUSHES

Wire Brush With Scraper



Type	Material#	Box Qty	Notes
Long Handle	JRE-WB319SS	12	
Long handle w/Scraper	JRE-WB411SS	12	
Shoe Handle	JRE-WB416SS	12	

PARTS CLEANING BRUSHES

Nylon Bristle Brush



Material#	Box Qty	Notes
7080N	10	

Stainless Steel Bristle Brush



Material#	Box Qty	Notes
7080SS	10	

Scrapers/Blades

ALLWAY

Soft-Grip Glass Scraper



Material#	Box Qty	Notes
ALL-SGS	10	

Economy Snap Knife



Material#	Box Qty	Notes
ALL-K13	100	

Snap-Blade Knife

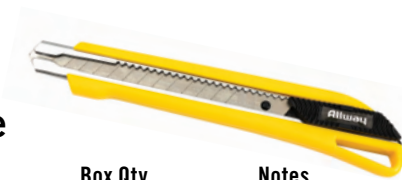

Material#	Box Qty	Notes
ALL-KS13	12	

Soft-Grip Scraper



Item	Material#	Box Qty	Notes
Scraper.....	ALL-F4	10	
Blades (2-Pack)	ALL-42B	10	

Soft Grip Contour Scraper



Material#	Box Qty	Notes
ALL-CS6	6	

Retractable Utility Knife



Item	Material#	Box Qty	Notes
Knife.....	ALL-RSK	10	
Blades (5-Pack)	ALL-RKB5	10	

Mini Glass Scraper



Material#	Box Qty	Notes
ALL-GSM	100	

Wall Stripper



Item	Material#	Box Qty	Notes
Wall Stripper	ALL-WPS	5	
Blades (5-Pack)	ALL-WSB	10	

Single-Edge Razor Blades

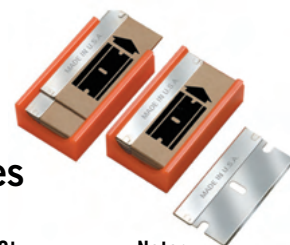

Size	Material#	Box Qty	Notes
10-Pack.....	ALL-SEB10	10	
100-Pack	W109	10	

Plastic Putty Knife 3-Pk



Material#	Box Qty	Notes
ALL-DS-3PKL	10	

Pole Scraper



Size	Material#	Box Qty	Notes
3"	XP-PSC3	12	

Putty Knives

Premium-Grade Stainless Steel Putty Knives With Nylon Handles

Flex Putty Knives



Size	Material#	Box Qty	Notes
1 1/2"	XP-NPK15F	12	
2"	XP-NPK2F	12	
3"	XP-NPK3F	12	
4"	XP-NPK4F	12	
6"	XP-NPK6F	12	

6-in-1 Multi-Tool



Material#	Box Qty	Notes
XP-NPKMT6	12	

Brush & Roller Cleaner



Material#	Box Qty	Notes
XP-NPBRC	12	

Premium-Grade Putty Knife Set

1 1/2" Flex Putty Knife
and 5-in-1 Painting Tool



Size	Material#	Box Qty	Notes
2-Pack	XP-PK2PACK	12	

Professional-Grade Stainless Steel Putty Knives With Soft-Grip Handles

Flex Putty Knives



Size	Material#	Box Qty	Notes
1 1/2"	XP-SGH15F	12	
2"	XP-SGH2F	12	
3"	XP-SGH3F	12	
4"	XP-SGH4F	12	
6"	XP-SGH6F	12	

7-in-1 Multi-Tool



Material#	Box Qty	Notes
XP-SGHMT7	12	

10-in-1 Multi-Tool



Material#	Box Qty	Notes
XP-SGHMT10	12	

Professional-Grade Putty Knife Set

1 1/2" Flex Putty Knife
and 5-in-1 Painting Tool



Size	Material#	Box Qty	Notes
2-Pack	XP-SGKIT2	12	

Ladders/Accessories

WERNER

Aluminum Extension Ladders

Type II Duty Rating; 225-lb Load Capacity

Size	Material#	Notes
16'.....	L1216-2.....	
20'.....	L1220-2.....	
24'.....	L1224-2.....	
28'.....	L1228-2.....	



Aluminum Step Stool

300-lb Load Capacity

Size	Material#	Notes
2'.....	WER-150B.....	



Aluminum Step Ladders

Type IA Duty Rating; 300-lb Load Capacity;
Complete With Paint Shelf

Size	Material#	Notes
4'.....	L374.....	
6'.....	L376.....	
8'.....	L378.....	



Aluminum Step Ladders

225-lb Load Capacity

Size	Material#	Notes
4'.....	WER-354.....	
6'.....	WER-356.....	



Aluminum Step Ladders

250-lb Load Capacity

Size	Material#	Notes
6'.....	WER-366.....	
8'.....	WER-368.....	

new



Fiberglass Step Ladders

250-lb Load Capacity
Complete With Paint Shelf

Size	Material#	Notes
4'.....	WER-6004S.....	
6'.....	WER-6006S.....	

new



Extension Ladder Covers

1 Pair

Material#	Box Qty	Notes
AC19-2.....	1.....	

new



Ladder Stabilizer

Material#

WER-AC-96.....	
----------------	--

new



Ladder Level Master

Material#

WER-PK80-2.....	
-----------------	--

new



MISCELLANEOUS



Buckets/Miscellaneous

DUNN-EDWARDS

Plastic Buckets

Size	Material#	Box Qty	Pallet	Notes
1 Gallon.....	L50.....	24.....	480.....	
2 Gallon.....	BP2.....	1.....	420.....	
5 Gallon.....	BP5.....	1.....	160.....	
Economy 2-Gallon Lid.....	BP2-ELID.....	75.....		
Economy 5-Gallon Lid	BP5-ELID.....	50.....		



Calibrated Mixing Tub Containers & Lids

Size	Material#	Box Qty	Pallet	Notes
40 oz Container.....	BP40C.....	100.....	3200.....	
80 oz Container.....	BP80C.....	50.....	900.....	
40 oz Lid	BP40C-L.....	25.....	7350.....	
80 oz Lid	BP80C-L.....	25.....	3750.....	



Lined Metal Cans With Lids

Size	Material#	Box Qty	Pallet	Notes
1 Quart.....	TTCR14.....	56.....	2016.....	
1 Gallon.....	TTCR1.....	34.....	680.....	



Painter's Paint Spout

Size	Material#	Box Qty	Notes
1 Gallon.....	DE-PPSPOUT1.....	50.....	



ACCESSORIES

Nylon Paint Strainers

Size	Material#	Box Qty
1 Gallon 5-Pack.....	NSB1-5.....	20.....
5 Gallon 5-Pack.....	NSB5-5.....	20.....



Elastic-Top Mesh Paint Strainers

Size	Material#	Box Qty
2 Gallon 5-Pack.....	PSB2-5.....	20.....
5 Gallon 5-Pack.....	PSB5-5.....	20.....



Paper/Mesh Cone Strainers

Size	Material#	Box Qty
25-Pack	XP-PCS25.....	10.....



4-Sided Bucket Grids

Size	Material#	Box Qty
1 Gallon.....	BG1.....	24.....
2 Gallon.....	BG2.....	48.....
5 Gallon.....	BG5.....	48.....

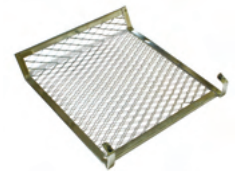

Wet Paint Tape

Size	Material#	Box Qty
3" x 300'	SHUR-102744	6.....



ALLWAY

Heavy-Duty Pail Hooks

Size	Type	Material#	Box Qty
2-Pack.....	Straight.....	ALL-PH.....	10.....
1-Pack.....	Swivel	ALL-SPH.....	10.....



Painter's Tripod

Material#	Box Qty
ALL-PT10	6.....



Rags/Trash Bags



White Rags

- :: All-new white knit premium rags
- :: 100% Absorbent cotton
- :: Perfect for cleaning up drips and splatters or wiping stains
- :: Laundered and sanitized
- :: Consistent size; no scraps, seams, pockets or collars

Size	Material#	Box Qty	Pallet	Notes
2.5 lb Bag	BAG25	32	64	
10 lb Box	BLBG10	1	24	



DUNN-EDWARDS

Heavy Duty Contractor Trash Bags

3 mil, 42 gal



Size	Material#	Box Qty	Pallet	Notes
32 Bags.....	DE-32CT3MILTB.....	1	112	



New White Terry Towels

10-Pack

Size	Material#	Box Qty	Pallet	Notes
15" x 17"	DE-TT-10.....	12	240	

CONTRACTOR'S EDGE

Recycled White Knit Painter's Rags



Size	Material#	Box Qty	Pallet	Notes
10 lb Box	CE-WR10.....	12	240	
25 lb Box	CE-WR25	1	30	

HUSKY

Heavy-Duty Contractor Clean-Up Bags

3 mil, 42 gal



Size	Material#	Box Qty	Notes
32 Bags.....	PA-HK42WC032B.....	6	

Clothing

DUNN-EDWARDS

Short-Sleeve T-Shirts

Size	Material#	Box Qty	Notes
M.....	DE-T-MED.....	6	
L.....	DE-T-LG.....	6	
XL.....	DE-T-XL.....	6	
XXL.....	DE-T-XXL.....	6	
3XLG	DE-T-3XL.....	6	

Designs will vary



Long-Sleeve T-Shirts

Size	Material#	Box Qty	Notes
M.....	DE-T-LSMED.....	6	
L.....	DE-T-LSLG.....	6	
XL.....	DE-T-LSXL.....	6	
XXL.....	DE-T-LSXXL.....	6	
3XLG	DE-T-LS3XL.....	6	

Designs will vary



High-Visibility Long-Sleeve T-Shirts

Size	Material#	Box Qty	Notes
M.....	DE-T-HVLSY-MED.....	6	
L.....	DE-T-HVLSY-LG.....	6	
XL.....	DE-T-HVLSY-XL.....	6	
XXL.....	DE-T-HVLSY-XXL.....	6	



Zip-Up Hoody

Size	Material#	Box Qty	Notes
M.....	DE-ZIPHOODY-MED.....	2	
L.....	DE-ZIPHOODY-LG.....	2	
XL.....	DE-ZIPHOODY-XL.....	2	
XXL.....	DE-ZIPHOODY-XXL.....	2	



Pants

Size (Waist x Length)	Material#	Box Qty	Notes
30" x 32"	WPP30X32.....	6	
32" x 30"	WPP32X30.....	6	
32" x 32"	WPP32X32.....	6	
34" x 30"	WPP34X30.....	6	
34" x 32"	WPP34X32.....	6	
34" x 34"	WPP34X34.....	6	
36" x 30"	WPP36X30.....	6	
36" x 32"	WPP36X32.....	6	
36" x 34"	WPP36X34.....	6	
38" x 30"	WPP38X30.....	6	
38" x 32"	WPP38X32.....	6	
38" x 34"	WPP38X34.....	6	
40" x 30"	WPP40X30.....	6	
40" x 32"	WPP40X32.....	6	
42" x 30"	WPP42X30.....	6	
42" x 32"	WPP42X32.....	6	



Shorts

Size (Waist)	Material#	Box Qty	Notes
32"	WPS32.....	6	
34"	WPS34.....	6	
36"	WPS36.....	6	
38"	WPS38.....	6	
40"	WPS40.....	6	
42"	WPS42.....	6	



Adjustable Caps

Color	Material#	Box Qty	Notes
Black	DEPC345B.....	24.....	
White.....	DEPC345W.....	24.....	

Designs will vary



Safety/Protection

3 M

Chemical Splash & Impact Goggles



Color	Material#	Box Qty	Notes
Clear	3M-91252	10	

HONEYWELL

UVEM Chemical Splash Goggles



Color	Material#	Box Qty	Notes
Clear	HW-RWS-51098	2	

Safety Lens Glasses



Color	Material#	Box Qty	Notes
Clear	HW-A700	10	
Gray	HW-A701	10	

ANSI-Approved Bright, Adjustable Safety Vests



Color	Material#	Box Qty	Notes
Orange	HW-RWS-50003	6	

ANSI Type 1 Safety Hard Hat With Presslock Suspension



Color	Material#	Box Qty	Notes
Yellow	HW-RWS-52001	6	
White	HW-RWS-52002	6	

GLOVES

Knit Gloves With PVC Dots



Size	Material#	Box Qty	Notes
Large	MG-93PRT	12	

All-Purpose Canvas Work Gloves



Size	Material#	Box Qty	Notes
One Size Fits Most	MG-CH84T	12	

Jersey Work Gloves



Size	Material#	Box Qty	Notes
One Size Fits Most	MG-T1052T	12	

Nitrile Chemical-Resistant Gloves



Size	Material#	Box Qty	Notes
Large	MG-RSF18TL	12	



Disposable Nitrile Gloves 20-Pair Pack

Size	Material#	Box Qty	Notes
Large	DNG20	20	
Extra Large	DNG20-XL	20	

PROTECTIVE WEAR

Disposable Coveralls

Size	Material#	Box Qty	Notes
XL.....	WC1060.....	50	
XXL.....	WC-1060-XXL.....	50	



Heavy Duty Contractor Grade Shoe & Boot Covers

Size	Material#	Box Qty	Notes
L (20-Pair Pack).....	XP-HDSC20.....	12	
XL (12-Pair Pack).....	XP-HDXLSC12.....	12	



PAINT ESSENTIALS

Spray Sock

Material#

Notes

SOK1



Professional Spray Hood

Material#

Notes

SH3



ALLWAY

Knee Pads



Size	Material#	Box Qty	Notes
1 Pair	ALL-KP2	5	



3 M

6001 Paint/Pesticide Respirators



Size	Material#	Box Qty	Notes
Medium	3M-R6211	4	
Large	3M-R6311	4	

6001 Professional Series Respirators



Size	Material#	Box Qty	Notes
Medium	3M-R7512	4	
Large	3M-R7513	4	

6001 Organic Vapor Replacement Cartridges



Size	Material#	Box Qty	Notes
1-Pack	3M-R6001	10	
3-Pack	3M-R6001-3	4	

P95 Particulate Filters



Size	Material#	Box Qty	Notes
10-Pack	3M-5P71-10	5	

P100 Particulate Filters



Size	Material#	Box Qty	Notes
4-Pack	3M-R2091	5	

8210 Plus Particulate Respirators (N95)



Size	Material#	Box Qty	Notes
1-Pack	3M-8654	12	
20-Pack	3M-8210-20	4	

8511 Particulate Respirators With Valve (N95)



Size	Material#	Box Qty	Notes
5-Pack	3M-8511-5	8	
10-Pack	3M-8511-10	4	

8233 Lead Paint-Removal Respirator (N100)



Size	Material#	Box Qty	Notes
1-Pack	3M-R8233	6	

Latex Paint and Odor Respirator (R95)



Size	Material#	Box Qty	Notes
1-Pack	3M-8656	12	

HONEYWELL

Half-Mask Respirators (W/OV/R95)



Size	Material#	Box Qty	Notes
Medium	HW-RAP-74027	4	
Large.....	HW-RAP-74028	4	

Silicone Half-Mask Respirators (OV/R95)



Size	Material#	Box Qty	Notes
Medium	HW-RAP-74033	1	
Large.....	HW-RAP-74034	1	

Full-Face Respirator (OV/95) and Lens Covers



Size	Material#	Box Qty	Notes
Medium/Large.....	HW-RAP-74037	12	
15-Pack Lens Covers...	HW-RWS-54048.....	1	

Safety N95 Particulate Respirators



Size	Material#	Box Qty	Notes
2-Pack.....	HW-RWS-54002.....	5	
20-Pack	HW-RWS-54003.....	4	
20-Pack	HW-DC300N95-20	1	
20-Pack	HW-DF300N95BX-20.....	1	

Safety N95 Particulate Respirators With Valve



Size	Material#	Box Qty	Notes
1-Pack.....	HW-RWS-54006.....	5	
10-Pack	HW-54007-10.....	4	
10-Pack.....	HW-RAP-74022	4	

N95 Respirators



Size	Material#	Box Qty	Notes
20-Pack	HW-RAP-75025	4	
10-Pack With Valve	HW-54007-10.....	4	

OV/R95 Cartridges/Filters for Paint Spray



Size	Material#	Box Qty	Notes
2-Pack.....	HW-RAP-74040	12	

P100 Filters for Dust/Lead/Asbestos



Size	Material#	Box Qty	Notes
2-Pack.....	HW-RAP-74042	5	

R95 Pre-Filters



Size	Material#	Box Qty	Notes
6-Pack	HW-RAP-74053	5	

STORE LOCATIONS



ARIZONA

Anthem #171

42323 N Vision Way, #103-106
Anthem, AZ 85086
(623) 777-3655

PCA 7d

Cave Creek #188

5350 E Carefree Hwy, #101-104
Cave Creek, AZ 85331
(623) 428-2064

PCA 7d

Chandler #70

2190 W Chandler Blvd, #E
Chandler, AZ 85224
(480) 899-4141

PCA 7d 7d SP

Chandler #192 (South Chandler)

105 W Ocotillo Rd
Chandler, AZ 85248
(480) 955-0880

PCA 7d SP

Gilbert #139 (Val Vista)

1514 E Ray Rd
Gilbert, AZ 85296
(480) 857-2647

PCA 7d SP

Goodyear #22

1468 N Litchfield Rd, #M10
Goodyear, AZ 85338
(623) 935-2260

PCA 7d SP

Mesa #41

5959 E Southern Ave, #4-5
Mesa, AZ 85206
(480) 985-3820

PCA 7d SP

Mesa #197 (Red Mountain)

2733 N Power Rd, #108
Mesa, AZ 85215
(480) 955-0870

PCA 7d SP

Mesa #130 (North Gilbert)

1221 S Gilbert Rd, #10
Mesa, AZ 85204
(480) 539-3313

PCA 7d SP

Oro Valley #193

9610 N Oracle Rd
Oro Valley, AZ 85704
(520) 848-3613

PCA 7d SP

Peoria #76

9156 W Peoria Ave
Peoria, AZ 85345
(623) 583-3313

PCA 7d SP

Peoria #149 (Union Hills)

19027 N 83rd Ave, #103
Peoria, AZ 85382
(623) 825-9590

PCA 7d SP

Phoenix #187 (Arcadia)

4201 E Thomas Rd
Phoenix, AZ 85018
(602) 825-2172

PCA 7d 7d SP

Phoenix #141 (Ahwatukee)

4855 E Warner Rd, #A-13
Phoenix, AZ 85044
(480) 705-9447

PCA 7d SP

Phoenix #33 (Bell Road)

3410 W Bell Rd
Phoenix, AZ 85053
(602) 993-1701

PCA 7d 7d SP

Phoenix #8 (Camelback)

233 E Camelback Rd
Phoenix, AZ 85012
(602) 263-9132

PCA 7d SP

Phoenix #169 (Paradise Valley)

4305 E Bell Rd, #1
Phoenix, AZ 85032
(602) 714-7397

PCA 7d

Phoenix Factory Store #151

520 S 67th Ave
Phoenix, AZ 85043
(623) 907-3230

7d SP

Prescott #164

1048 Willow Creek Rd
Prescott, AZ 86301
(928) 227-3575

PCA

Prescott Valley #28

6572 E 2nd St, #A & B
Prescott Valley, AZ 86314
(928) 772-7748

PCA

Queen Creek #183

21373 S Ellsworth Loop
Queen Creek, AZ 85142
(602) 733-6568

PCA 7d SP

Scottsdale #65

8686 Frank Lloyd Wright Blvd
Scottsdale, AZ 85260
(480) 483-3131

PCA 7d SP

Scottsdale Contractor #84

8350 E Evans Rd, #F2
Scottsdale, AZ 85260
(480) 607-7165

Surprise #140

15495 W Bell Rd, #100
Surprise, AZ 85374
(623) 474-3072

PCA 7d SP

Tempe #23

1719 E Southern Ave
Tempe, AZ 85282
(480) 968-9492

PCA 7d 7d SP

Tucson #44 (East Broadway)

7525 E Broadway Blvd
Tucson, AZ 85710
(520) 296-3875

PCA 7d SP

Tucson #39 (Oracle Road)

3850 N Oracle Rd
Tucson, AZ 85705
(520) 887-7100

PCA 7d SP

Tucson #5 (South Tucson)

4625 S Landing Way
Tucson, AZ 85714
(520) 329-2786

PCA 7d SP

Tucson #13 (Speedway)

4320 E Speedway Blvd
Tucson, AZ 85712
(520) 327-6011

PCA 7d 7d SP

Tucson #45 (Thornysdale)

6741 N Thornysdale Rd, #101
Tucson, AZ 85741
(520) 219-7252

PCA 7d SP

CALIFORNIA

Agoura Hills #189

28631 Canwood St, #F
Agoura Hills, CA 91301
(818) 852-0659

PCA 7d SP

Alhambra #170

1435 W Valley Blvd
Alhambra, CA 91803
(626) 427-0408

PCA SP

Anaheim #15

1301 S State College Blvd, #A
Anaheim, CA 92806
(714) 774-6339

PCA 7d 7d SP

Anaheim #179 (Anaheim Hills)

5725 E Santa Ana Canyon Rd
Anaheim, CA 92807
(657) 221-3009

PCA 7d SP

Artesia #74 (South Street)

11645 South St
Artesia, CA 90701
(562) 809-4667

PCA SP

Auburn #4

431 Grass Valley Highway
Auburn, CA 95603
(530) 217-3506

PCA

Bakersfield #32

3929 Ming Ave
Bakersfield, CA 93309
(661) 837-0277

PCA 7d 7d SP

Bakersfield #181 (North Bakersfield)

9680 Hageman Rd, #A
Bakersfield, CA 93312
(661) 829-4864

PCA SP

Bermuda Dunes #79

78078 Country Club Dr, #101-104
Bermuda Dunes, CA 92203
(760) 360-8269

PCA SP

Buena Park #133

7540 Orangethorpe Ave, #A-2
Buena Park, CA 90621
(714) 670-1748

PCA 7d SP KO

Burbank #166

2420 W Burbank Blvd
Burbank, CA 91506
(747) 400-2950

PCA SP

Canoga Park #63 (Topanga Canyon)

7003 Topanga Canyon Blvd
Canoga Park, CA 91303
(818) 598-0401

PCA SP

Cathedral City #19

68-955 Perez Rd
Cathedral City, CA 92234
(760) 324-9697

PCA 7d SP

Chino Hills #165

3570 Grand Ave, #A
Chino Hills, CA 91709
(909) 315-5070

PCA 7d SP

Chula Vista #69

1552 East H St
Chula Vista, CA 91913
(619) 216-0622

PCA 7d SP

Clovis #178

1710 Clovis Ave
Clovis, CA 93612
(559) 369-2425

PCA 7d SP

Colton #18

1211 E Washington St
Colton, CA 92324
(909) 825-8710

PCA SP

Corona #50

284 Dupont St, #160
Corona, CA 92879
(951) 735-6605

PCA SP

Costa Mesa #67

3015 Bristol St
Costa Mesa, CA 92626
(714) 432-8745

PCA 7d SP

Costa Mesa #150 (Newport)

1835 Newport Blvd, #G
Costa Mesa, CA 92627
(949) 548-0105

PCA 7d SP

Cotati #42

407 Aaron St
Cotati, CA 94931
(707) 664-1668

PCA SP

Culver City #35

5777 W Washington Blvd
Culver City, CA 90232
(323) 935-0487

PCA 7d 7d SP

Daly City #20

2201 Junipero Serra Blvd
Daly City, CA 94105
(650) 992-9660

PCA SP

Del Mar #82

2689 Via de la Valle, #B, H, I
Del Mar, CA 92014
(858) 847-9127

PCA 7d SP

El Cajon #185

1255 E Main St
El Cajon, CA 92021
(619) 270-2066

PCA SP

Encinitas #168

237-245 N El Camino Real
Encinitas, CA 92024
(760) 479-6913

PCA 7d SP

Encino #176

15630 Ventura Blvd
Encino, CA 91436
(818) 582-8092

PCA SP

Escondido #34

505 N Broadway
Escondido, CA 92025
(760) 741-3633

PCA 7d 7d SP

PCA Professional Color Advisor 7d Open 7 Days 7d Industrial Tinting 7d Repair Center SP Spanish Spoken KO Korean Spoken

Hours of operation and services at store locations are subject to change.

Fountain Valley #83
18060 Brookhurst St, #B
Fountain Valley, CA 92708
(714) 968-4211

PCA 7d SP

Fresno #36
4916 N Blackstone Ave
Fresno, CA 93726
(559) 228-8826

PCA SP

Fullerton #144
1440 S Harbor Blvd
Fullerton, CA 92832
(714) 773-0042

PCA 7d SP

Garden Grove #172
13011 Brookhurst St
Garden Grove, CA 92843
(714) 705-6864

PCA 7d SP KO

Glendale #3
501 E Broadway
Glendale, CA 91205
(818) 243-6211

PCA 7d SP

Glendora #160
630 S Grand Ave, #101-103
Glendora, CA 91740
(626) 335-7900

PCA SP

Hayward #153
22470 Foothill Blvd
Hayward, CA 94541
(510) 881-0313

PCA

Hermosa Beach #167
2775 Pacific Coast Hwy
Hermosa Beach, CA 90254
(310) 697-8006

PCA SP

Hollywood #16
7064 W Sunset Blvd, #A & B
Hollywood, CA 90028
(323) 469-1743

PCA SP

Indio #195
81921 State Hwy 111
Indio, CA, 92201
(760) 501-2287

PCA 7d SP

Irvine #31 (Laguna Hills)
16191 Lake Forest Dr
Irvine, CA 92618
(949) 788-0950

PCA 7d Industrial Tinting Repair Center SP KO

La Cañada Flintridge #161
2220 Foothill Blvd, #B
La Cañada Flintridge, CA 91011
(818) 248-0017

SP

La Mesa #40
5250 Jackson Dr, #100
La Mesa, CA 91942
(619) 668-5091

PCA 7d SP

Lawndale #47
15300 Hawthorne Blvd
Lawndale, CA 90260
(310) 219-2112

PCA Industrial Tinting SP

Long Beach #14
2533 N Lakewood Blvd
Long Beach, CA 90815
(562) 494-2980

PCA 7d SP

Los Angeles #51 (Hoover)
2001 S Hoover St
Los Angeles, CA 90007
(213) 747-9441

PCA Industrial Tinting SP

Los Angeles #162 (Vermont)
401 S Vermont Ave, #10-13
Los Angeles, CA 90020
(213) 985-3681

SP KO

Marina del Rey #159
4082 Lincoln Blvd
Marina del Rey, CA 90292
(310) 740-9147

PCA SP

Maywood #9
4869 E Slauson Ave
Maywood, CA 90270
(323) 560-4400

SP

Menifee #191
26905 Newport Rd, #102 & 103
Menifee, CA 92584
(951) 483-2900

PCA SP

Merced #190
1414 R Street
Merced, CA 95340
(209) 600-7061

PCA SP

Mission Hills #30
15335 Chatsworth St
Mission Hills, CA 91345
(818) 361-8632

PCA Industrial Tinting Repair Center SP

Modesto #37
2000 W Orangeburg Ave
Modesto, CA 95350
(209) 572-0555

PCA Industrial Tinting SP

Moreno Valley #143
23050 Hemlock Ave
Moreno Valley, CA 92557
(951) 653-1096

PCA 7d SP

Mountain View #152
1949 W El Camino Real, #A
Mountain View, CA 94040
(650) 964-4526

SP

Murrieta #54 (Temecula)
26901 Jefferson Ave, #102
Murrieta, CA 92562
(951) 304-3130

PCA 7d Industrial Tinting SP

National City #68 (South Bay)
1747 Sweetwater Rd, #G
National City, CA 91950
(619) 474-1708

PCA 7d SP

North Hollywood #147
12861 Sherman Way
North Hollywood, CA 91605
(818) 764-3945

PCA SP

Northridge #132
9167 Reseda Blvd
Northridge, CA 91324
(818) 727-0594

PCA SP

Norwalk #145
12125 Imperial Hwy, #B
Norwalk, CA 90650
(562) 864-7162

SP

Ontario #59
2401 S Vineyard Ave, #A
Ontario, CA 91761
(909) 923-5994

PCA Industrial Tinting Repair Center SP

Orange #158 (Villa Park)
1915 N Tustin St
Orange, CA 92665
(714) 602-1845

PCA 7d SP

Oxnard #29
685 E Ventura Blvd
Oxnard, CA 93036
(805) 981-2990

PCA Industrial Tinting Repair Center SP

Palmdale #56 (Antelope Valley)
736 W Rancho Vista Blvd
Palmdale, CA 93551
(661) 224-1988

PCA SP

Palm Springs #173
1424-1426 N Palm Canyon Dr
Palm Springs, CA 92262
(760) 820-7229

PCA 7d SP

Pasadena #26
3897 E Colorado Blvd
Pasadena, CA 91107
(626) 577-0880

PCA 7d Industrial Tinting SP

Placentia #58
1575 N Placentia Ave
Placentia, CA 92870
(714) 572-1223

PCA 7d SP

Pleasant Hill #43
555 Contra Costa Blvd
Pleasant Hill, CA 94523
(925) 798-5377

Industrial Tinting SP

Poway #72
12344 Poway Rd
Poway, CA 92064
(858) 679-0514

PCA 7d SP

Rancho Cordova #61
11521 Folsom Blvd
Rancho Cordova, CA 95742
(916) 853-1645

PCA Industrial Tinting SP

Rancho Cucamonga #80
12899 Foothill Blvd
Rancho Cucamonga, CA 91739
(909) 466-1133

PCA 7d SP

Rancho Santa Margarita #75
30102 Santa Margarita Pkwy, #A
Rancho Santa Margarita, CA 92688
(949) 459-1195

PCA 7d SP KO

Riverside #146
6891 Indiana Ave
Riverside, CA 92506
(951) 784-1758

PCA SP KO

Rosemead #137
3574 Rosemead Blvd
Rosemead, CA 91770
(626) 312-5152

PCA 7d SP

Roseville #62
1850 Douglas Blvd, #200
Roseville, CA 95661
(916) 786-8580

PCA SP

Rowland Heights #163 (Hacienda Heights)
17536 Castleton St
Rowland Heights, CA 91748
(626) 269-2868

SP

Sacramento #102 (Elk Grove)
7411 W Stockton Blvd, #A-140
Sacramento, CA 95832
(916) 829-7572

PCA

Sacramento #21
6770 Folsom Blvd
Sacramento, CA 95819
(916) 452-5451

PCA SP

Salinas #46
1487 N Davis Rd, #A
Salinas, CA 93907
(831) 754-2988

SP

Coming Soon
San Bernardino #196 (Highland)

1598 E Highland Ave
San Bernardino, CA 92404
(916) 452-5451

PCA Industrial Tinting SP

San Clemente #184
79 Via Pico Plaza
San Clemente, CA 92672
(949) 272-3689

PCA 7d SP

San Diego #10
3191 Sports Arena Blvd, #A
San Diego, CA 92110
(619) 222-0591

PCA 7d Industrial Tinting Repair Center SP

San Diego #66 (Kearny Mesa)
7347 Clairemont Mesa Blvd
San Diego, CA 92111
(858) 571-0495

PCA 7d SP

San Diego #81 (Miramar)
8400 Miramar Rd, #E
San Diego, CA 92126
(858) 527-1460

PCA 7d Industrial Tinting SP

San Diego #175 (North Park)
2011 El Cajon Blvd
San Diego, CA 92104
(619) 786-1106

PCA 7d SP

San Diego #148 (Pacific Beach)
5180 Mission Blvd
San Diego, CA 92109
(858) 488-8312

PCA 7d SP

San Francisco #55
750 Bryant St
San Francisco, CA 94107
(415) 227-0359

Industrial Tinting SP

PCA Professional Color Advisor 7d Open 7 Days Industrial Tinting Repair Center SP Spanish Spoken KO Korean Spoken

Hours of operation and services at store locations are subject to change.

San Jose #11

690 N Winchester Blvd
San Jose, CA 95128
(408) 244-7692

PCA  SP

San Jose #156 (Blossom Hill)

1029 Blossom Hill Rd, #1-2
San Jose, CA 95123
(408) 979-0160

PCA SP

San Juan Capistrano #77

32061-71 Camino Capistrano
San Juan Capistrano, CA 92675
(949) 234-1201

PCA 7d SP

San Luis Obispo #180

205 Higuera St
San Luis Obispo, CA 93401
(805) 316-1003

SP

San Mateo #155

3580 S El Camino Real
San Mateo, CA 94403
(650) 638-0294

PCA SP

San Rafael #154

717 Francisco Blvd E
San Rafael, CA 94901
(415) 259-0302

PCA

Santa Ana #134

521 W 17th St
Santa Ana, CA 92706
(714) 541-9166

PCA 7d SP

Santa Barbara #24

233 W Carrillo St
Santa Barbara, CA 93101
(805) 899-8856

PCA SP

Santa Clarita #194

(Canyon Country)
18934 Soledad Canyon Rd, #A & B
Santa Clarita, CA 91351
(661) 388-0700

PCA SP

Santa Maria #174

2339 S Broadway
Santa Maria, CA 93455
(805) 354-5330

PCA  SP

Santa Monica #49 (Los Angeles)

11710 W Santa Monica Blvd
Los Angeles, CA 90025
(310) 481-0841

PCA SP

Seal Beach #182

12830 Seal Beach Blvd, #A
Seal Beach, CA 90740
(562) 314-4795

PCA 7d SP

Simi Valley #57

50 W Easy St
Simi Valley, CA 93065
(805) 520-9532

PCA SP

Stevenson Ranch #73 (Valencia)

25520 The Old Road
Stevenson Ranch, CA 91381
(661) 255-5301

PCA 7d SP

Stockton #6

3708 E Hammer Lane
Stockton, CA 95212
(209) 800-1966

PCA  SP

Thousand Oaks #48

360 E Thousand Oaks Blvd
Thousand Oaks, CA 91360
(805) 418-6100

PCA SP

Torrance #25

4127 Pacific Coast Hwy, #C
Torrance, CA 90505
(310) 378-0740

PCA SP

Tracy #7

3380 N Tracy Blvd
Tracy, CA 95376
(209) 229-2949

PCA

Turlock #103

2320 W Monte Vista Ave
Turlock, CA 95382
(209) 226-4090

SP

Tustin #86

13662 Newport Ave
Tustin, CA 92780
(714) 731-4113

PCA 7d SP

Upland #142

1256 W 7th St
Upland, CA 91786
(909) 931-1485

PCA 7d SP

Van Nuys #12

6315 Sepulveda Blvd
Van Nuys, CA 91411
(818) 902-1908

PCA 7d SP

Victorville #53

12475 Mariposa Rd, #B
Victorville, CA 92395
(760) 245-2442

PCA SP

Visalia #186

1501 S Mooney Blvd, #101
Visalia, CA 93277
(559) 429-5670

PCA  SP

Vista Store #64

1970-1972 Hacienda Dr
Vista, CA 92081
(760) 945-1199

PCA 7d SP

West Covina #17

2824 E Garvey Ave S
West Covina, CA 91791
(626) 966-3625

PCA SP

Westminster #27

15261 Beach Blvd
Westminster, CA 92683
(714) 901-5901

PCA SP

Whittier #85

14870 E Whittier Blvd
Whittier, CA 90605
(562) 945-0823

PCA SP

NEVADA**Las Vegas #177 (Fort Apache)**

5960 S Fort Apache Rd
Las Vegas, NV 89148
(725) 777-0026

PCA SP

Las Vegas #131 (Henderson)

9620 S Eastern Ave
Las Vegas, NV 89123
(702) 616-9905

PCA SP

Las Vegas #78 (Summerlin)

7450 W Lake Mead Blvd, #4
Las Vegas, NV 89128
(702) 562-9225

PCA 7d SP

Las Vegas #71 (Tropicana)

4300 E Tropicana Ave
Las Vegas, NV 89121
(702) 451-0771

PCA SP

Las Vegas #38 (Valley View)

5480 Valley View Blvd, #150
Las Vegas, NV 89118
(702) 873-1649

 SP

Reno #2

4068-76 Kietzke Lane
Reno, NV 89502
(775) 374-5457

  SP

NEW MEXICO**Albuquerque #122 (3rd & Menaul)**

225 Menaul Blvd NW
Albuquerque, NM 87107
(505) 344-3558

PCA  SP

Albuquerque #125 (Juan Tabo)

2430 Juan Tabo Blvd NE, #A
Albuquerque, NM 87112
(505) 292-1292

SP

Las Cruces #115

2301 E Lohman Ave
Las Cruces, NM 88001
(575) 523-1412

 SP

Santa Fe #120

1407 3rd St
Santa Fe, NM 87505
(505) 983-7351

SP

TEXAS**El Paso #114 (North Mesa)**

7930 N Mesa St, #A-5
El Paso, TX 79932
(915) 585-7694

SP

El Paso #113 (Zaragosa)

1821 N Zaragosa Rd, #201-203
El Paso, TX 79936
(915) 855-7535

SP

PCA Professional Color Advisor 7d Open 7 Days  Industrial Tinting  Repair Center SP Spanish Spoken KO Korean Spoken

Hours of operation and services at store locations are subject to change.



“Sometimes, even if Dunn-Edwards is not spec’d on the project, for certain situations like metal surfaces, we’ll ask to use their product instead. The quality is just that good.”

The repaint of Market Square, a 5-story building taking up an entire city block, involved all of the building’s stucco, metal railings and trim. The 8-man crew worked in tight spaces and operated a boom lift in heavy pedestrian and vehicular traffic, so the job required considerable preparation and planning. Paint deliveries demanded clear communication and on-time delivery—with no hiccups. Among the job’s challenges was Schaper’s Representative being tasked with matching 13 colors from a diverse palette to Dunn-Edwards colors, which they executed perfectly. They used flat and semi-gloss SPARTASHIELD® exterior paint, and the customer commented on how good the project looked. “It’s the highest-quality paint out there and it just makes us all look good,” Schaper says.



**Market Square
Condominiums**
C&A Painting
Curtis Schaper
Partner



UPS Distribution Center Addition
Ganado Painting & Wallcovering
Cesar Palacios & Danny Thomas
Co-owners

“We have a liaison we work hand-in-hand with at the Dunn-Edwards® store in its manufacturing facility. It’s more like a concierge service we have with them.” —Danny Thomas

This project had numerous add-ons and extensions involving painting 350,000 sq. ft. of added space to an existing 600,000-sq.-ft. site to expand capabilities and capacity. A roughly 3-mile-long concrete wall was also built around the building. In total, the concrete tilt-up project involved more than 6,500 gallons of paint. The teams used Dunn-Edwards ACRI-HUES® flat paint for all exterior concrete and masonry wall surfaces, ARISTOSHIELD® paint in semi-gloss for all metal, and SPARTAWALL® paint in eggshell on all interior drywall work. With large jobs that have shifting needs and numerous add-ons, the ability to deliver the right product on time is key to the project going smoothly. Having a supplier that’s on their game helps.

YOUR SUCCESS IS OUR PRIORITY.
Share your story with us through
your Dunn-Edwards Representative



+48 446 000 000 | dunnedwards.pl

©2023 Dunn-Edwards Corporation. All rights reserved. 12/22

